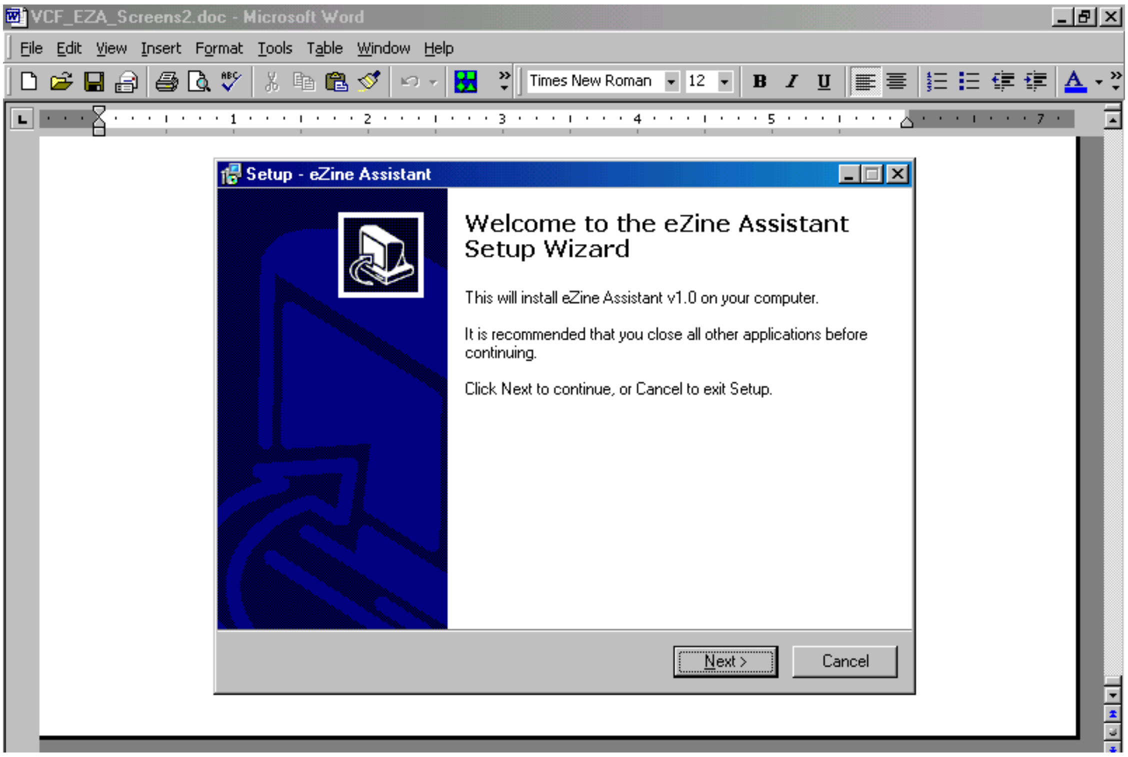
VCF_EZA_Screens2.doc - Microsoft Word
File Edit View Insert Format Tools Table Window Help
Times New Roman
12
Setup - eZine Assistant
Next >
Cancel

Welcome to the eZine Assistant Setup Wizard

This will install eZine Assistant v1.0 on your computer.

It is recommended that you close all other applications before continuing.

Click Next to continue, or Cancel to exit Setup.

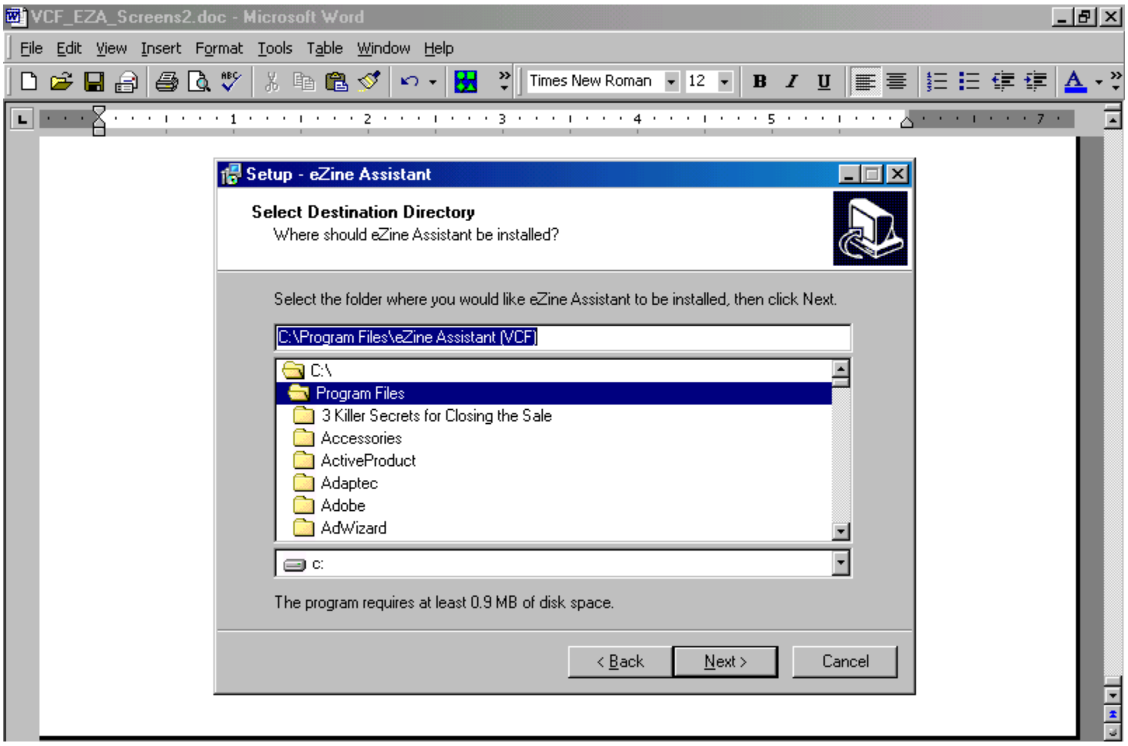
VCF_EZA_Screens2.doc - Microsoft Word
File Edit View Insert Format Tools Table Window Help
Times New Roman
12
Setup - eZine Assistant
C:\
Program Files
3 Killer Secrets for Closing the Sale
Accessories
ActiveProduct
Adaptec
Adobe
AdWizard
c:
< Back
Next >
Cancel

Select Destination Directory

Where should eZine Assistant be installed?

Select the folder where you would like eZine Assistant to be installed, then click Next.

C:\Program Files\eZine Assistant (VCF)

The program requires at least 0.9 MB of disk space.

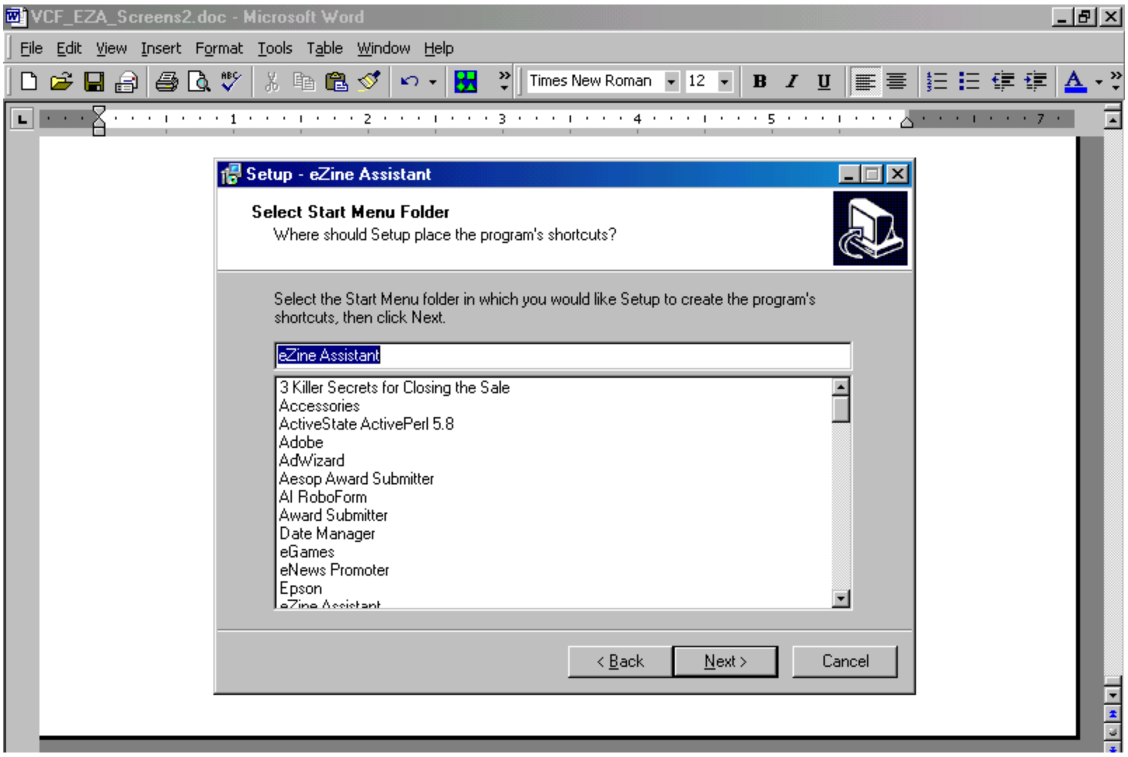
VCF_EZA_Screens2.doc - Microsoft Word
File Edit View Insert Format Tools Table Window Help
Times New Roman
12
Setup - eZine Assistant
< Back
Next >
Cancel

Select Start Menu Folder

Where should Setup place the program's shortcuts?

Select the Start Menu folder in which you would like Setup to create the program's shortcuts, then click Next.

eZine Assistant

3 Killer Secrets for Closing the Sale
Accessories
ActiveState ActivePerl 5.8
Adobe
AdWizard
Aesop Award Submitter
AI RoboForm
Award Submitter
Date Manager
eGames
eNews Promoter
Epson
eZine Assistant

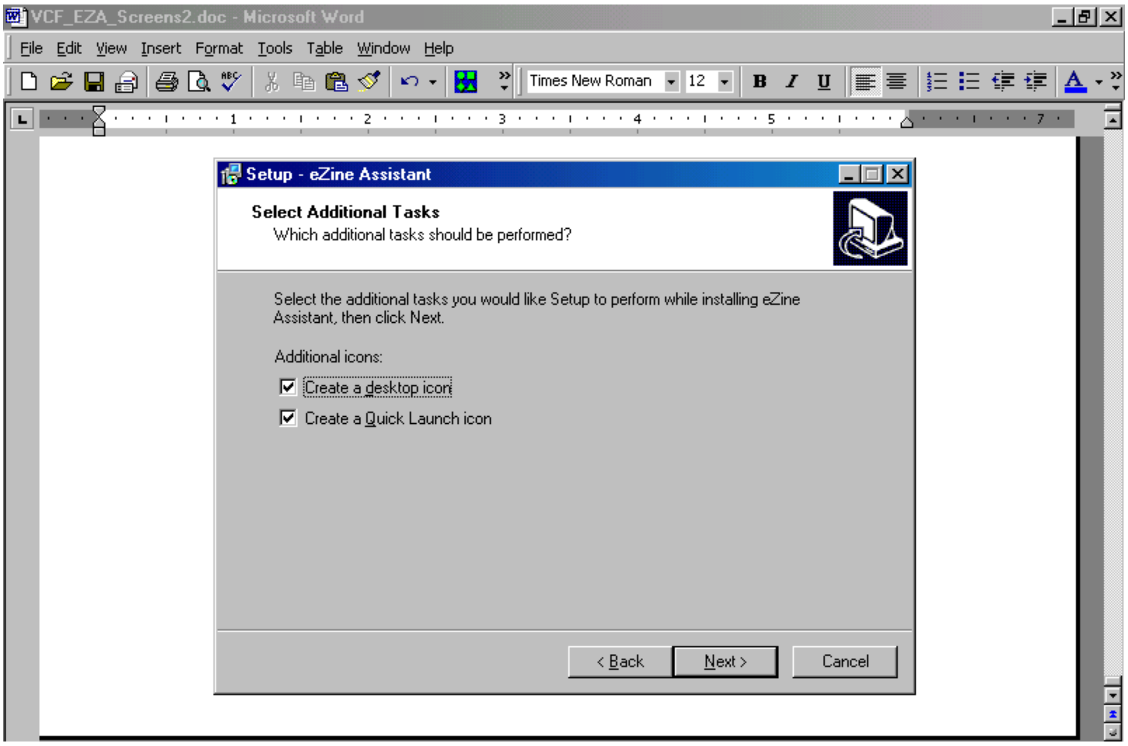
VCF_EZA_Screens2.doc - Microsoft Word
File Edit View Insert Format Tools Table Window Help
Times New Roman
12
Setup - eZine Assistant
< Back
Next >
Cancel

Select Additional Tasks

Which additional tasks should be performed?

Select the additional tasks you would like Setup to perform while installing eZine Assistant, then click Next.

Additional icons:

☑ Create a desktop icon

☑ Create a Quick Launch icon

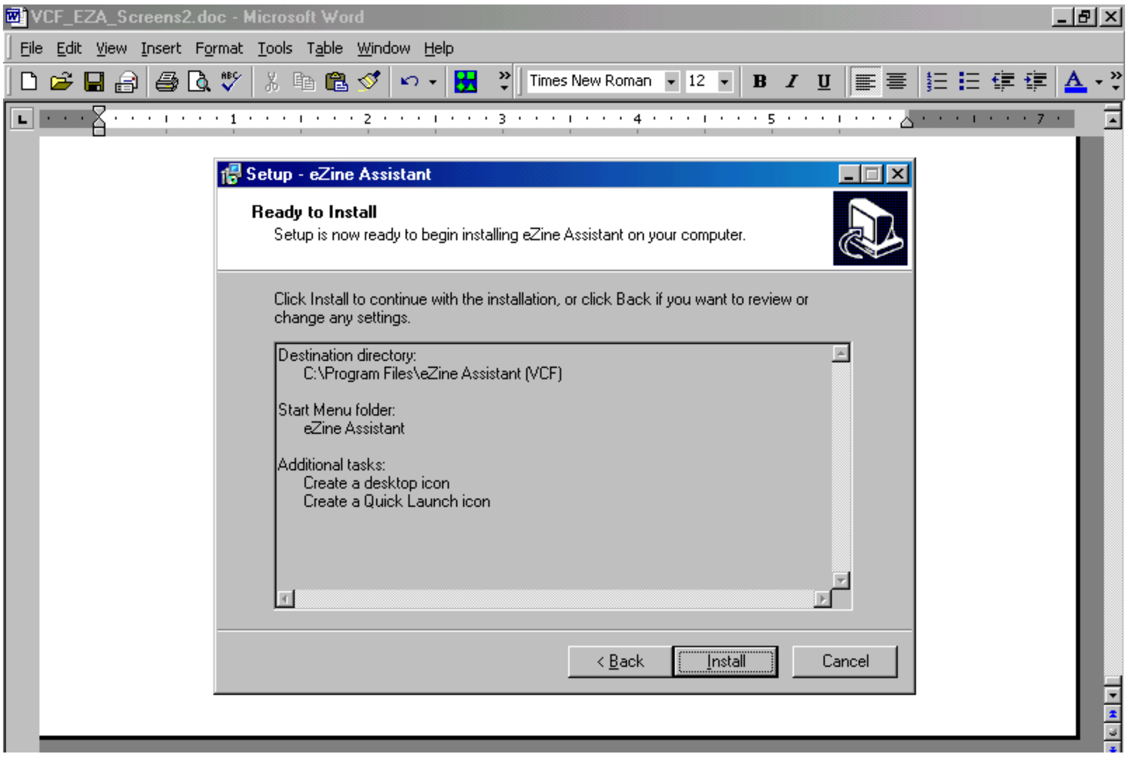
VCF_EZA_Screens2.doc - Microsoft Word
File Edit View Insert Format Tools Table Window Help
Times New Roman
12
Setup - eZine Assistant

Ready to Install

Setup is now ready to begin installing eZine Assistant on your computer.

Click Install to continue with the installation, or click Back if you want to review or change any settings.

Destination directory:
C:\Program Files\eZine Assistant (VCF)

Start Menu folder:
eZine Assistant

Additional tasks:
Create a desktop icon
Create a Quick Launch icon

< Back
Install
Cancel

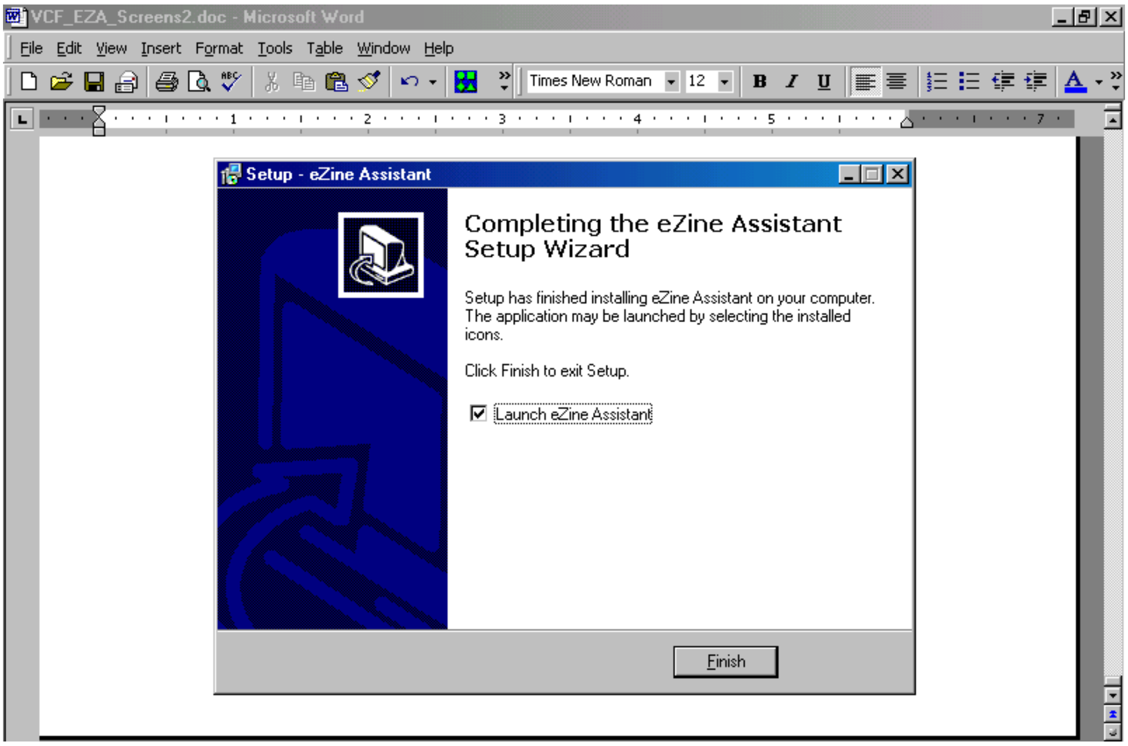
VCF_EZA_Screens2.doc - Microsoft Word
File Edit View Insert Format Tools Table Window Help
Times New Roman
12
Setup - eZine Assistant

Completing the eZine Assistant Setup Wizard

Setup has finished installing eZine Assistant on your computer. The application may be launched by selecting the installed icons.

Click Finish to exit Setup.

☑ Launch eZine Assistant

Finish

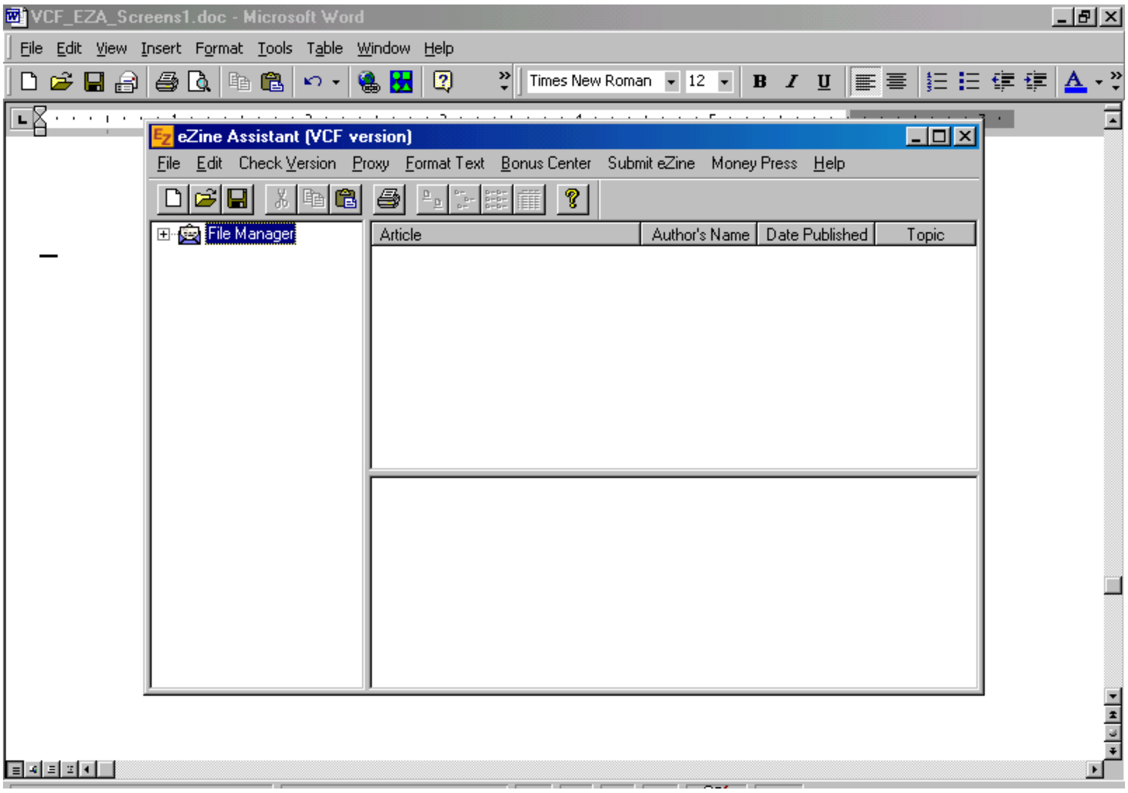
VCF_EZA_Screens1.doc - Microsoft Word
File Edit View Insert Format Tools Table Window Help
Times New Roman 12
eZine Assistant (VCF version)
File Edit Check Version Proxy Format Text Bonus Center Submit eZine Money Press Help
File Manager
Article
Author's Name
Date Published
Topic

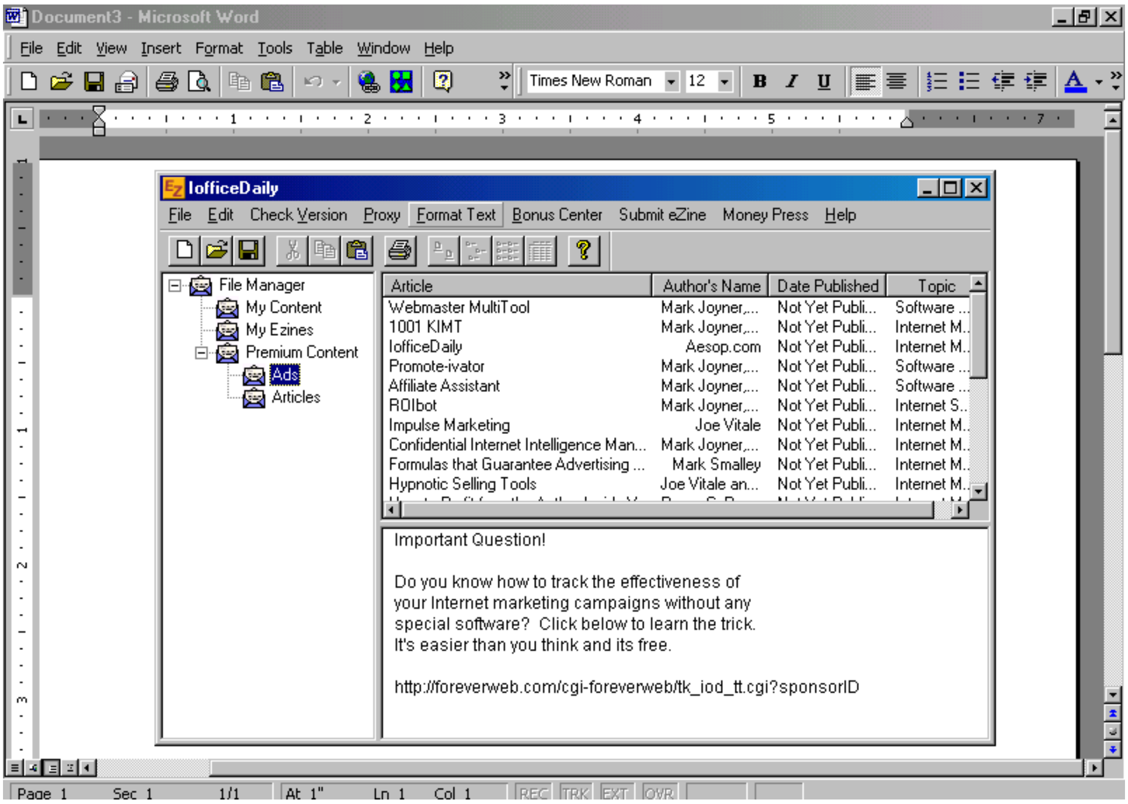
Document3 - Microsoft Word
File Edit View Insert Format Tools Table Window Help
Times New Roman 12
IofficeDaily
File Edit Check Version Proxy Format Text Bonus Center Submit eZine Money Press Help
File Manager
My Content
My Ezines
Premium Content
Ads
Articles
Page 1 Sec 1 1/1 At 1" Ln 1 Col 1 REC TRK EXT OVR

Article	Author's Name	Date Published	Topic
Webmaster MultiTool	Mark Joyner,...	Not Yet Publi...	Software ...
1001 KIMT	Mark Joyner,...	Not Yet Publi...	Internet M...
IofficeDaily	Aesop.com	Not Yet Publi...	Internet M...
Promote-ivator	Mark Joyner,...	Not Yet Publi...	Software ...
Affiliate Assistant	Mark Joyner,...	Not Yet Publi...	Software ...
ROIbot	Mark Joyner,...	Not Yet Publi...	Internet S...
Impulse Marketing	Joe Vitale	Not Yet Publi...	Internet M...
Confidential Internet Intelligence Man...	Mark Joyner,...	Not Yet Publi...	Internet M...
Formulas that Guarantee Advertising ...	Mark Smalley	Not Yet Publi...	Internet M...
Hypnotic Selling Tools	Joe Vitale an...	Not Yet Publi...	Internet M...

Important Question!

Do you know how to track the effectiveness of
your Internet marketing campaigns without any
special software? Click below to learn the trick.
It's easier than you think and its free.

http://foreverweb.com/cgi-foreverweb/tk_iod_tt.cgi?sponsorID

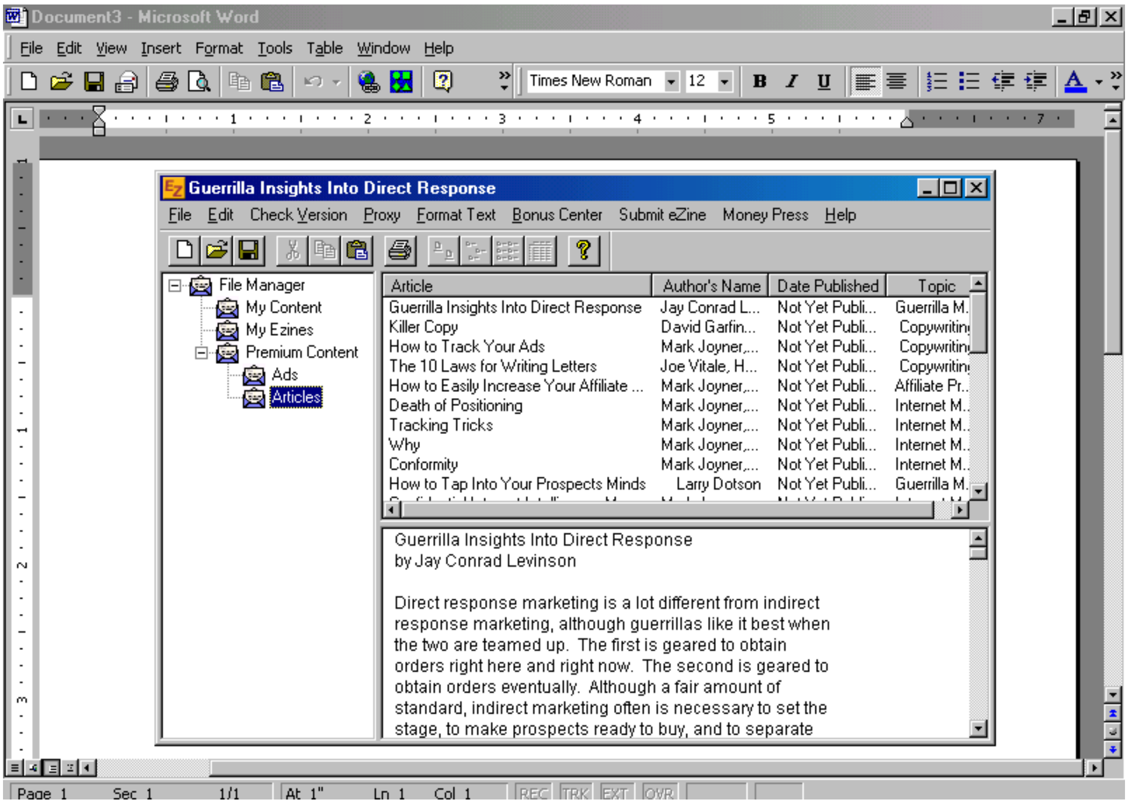
Document3 - Microsoft Word
File Edit View Insert Format Tools Table Window Help
Times New Roman 12
Guerrilla Insights Into Direct Response
File Edit Check Version Proxy Format Text Bonus Center Submit eZine Money Press Help
File Manager
My Content
My Ezines
Premium Content
Ads
Articles
Page 1 Sec 1 1/1 At 1" Ln 1 Col 1 REC TRK EXT OVR

Article	Author's Name	Date Published	Topic
Guerrilla Insights Into Direct Response	Jay Conrad L...	Not Yet Publi...	Guerrilla M..
Killer Copy	David Garfin...	Not Yet Publi...	Copywriting
How to Track Your Ads	Mark Joyner,...	Not Yet Publi...	Copywriting
The 10 Laws for Writing Letters	Joe Vitale, H...	Not Yet Publi...	Copywriting
How to Easily Increase Your Affiliate ...	Mark Joyner,...	Not Yet Publi...	Affiliate Pr..
Death of Positioning	Mark Joyner,...	Not Yet Publi...	Internet M..
Tracking Tricks	Mark Joyner,...	Not Yet Publi...	Internet M..
Why	Mark Joyner,...	Not Yet Publi...	Internet M..
Conformity	Mark Joyner,...	Not Yet Publi...	Internet M..
How to Tap Into Your Prospects Minds	Larry Dotson	Not Yet Publi...	Guerrilla M..

Guerrilla Insights Into Direct Response
by Jay Conrad Levinson

Direct response marketing is a lot different from indirect response marketing, although guerrillas like it best when the two are teamed up. The first is geared to obtain orders right here and right now. The second is geared to obtain orders eventually. Although a fair amount of standard, indirect marketing often is necessary to set the stage, to make prospects ready to buy, and to separate

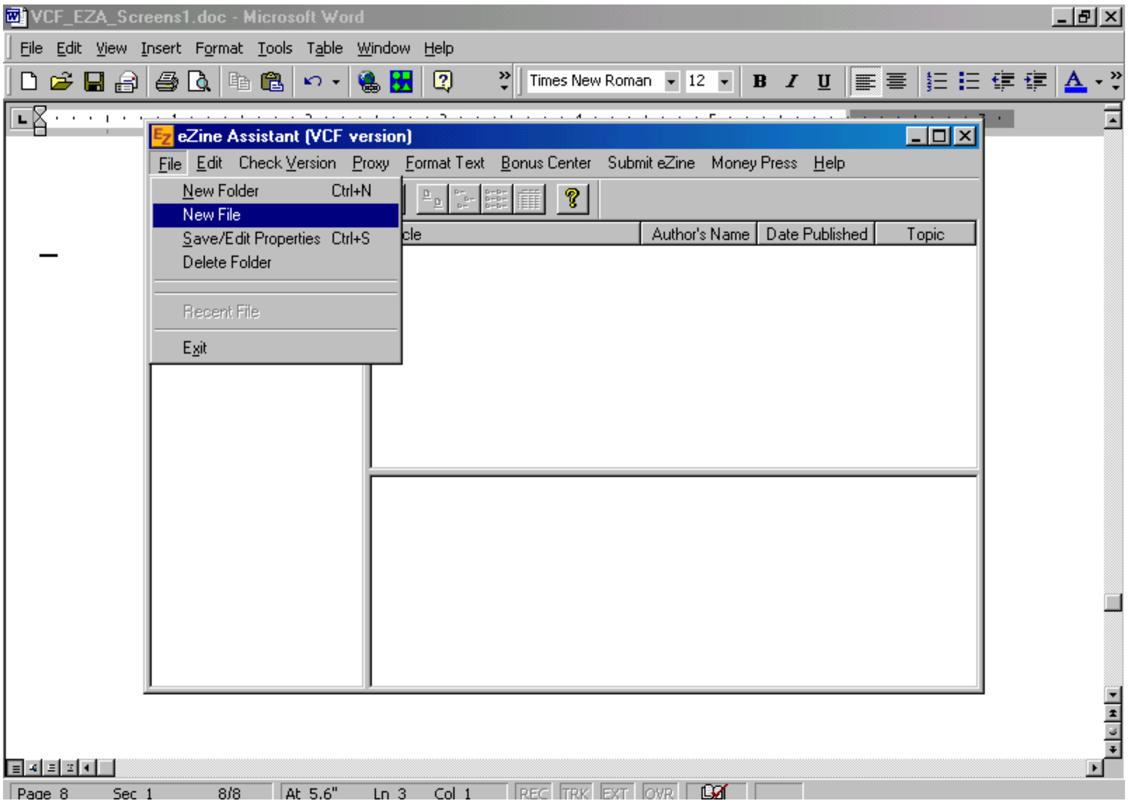
VCF_EZA_Screens1.doc - Microsoft Word
File Edit View Insert Format Tools Table Window Help
Times New Roman 12
eZine Assistant (VCF version)
File Edit Check Version Proxy Format Text Bonus Center Submit eZine Money Press Help
New Folder Ctrl+N
New File
Save/Edit Properties Ctrl+S
Delete Folder
Recent File
Exit
cle
Author's Name
Date Published
Topic
Page 8 Sec 1 8/8 At 5.6" Ln 3 Col 1 REC TRK EXT OVR

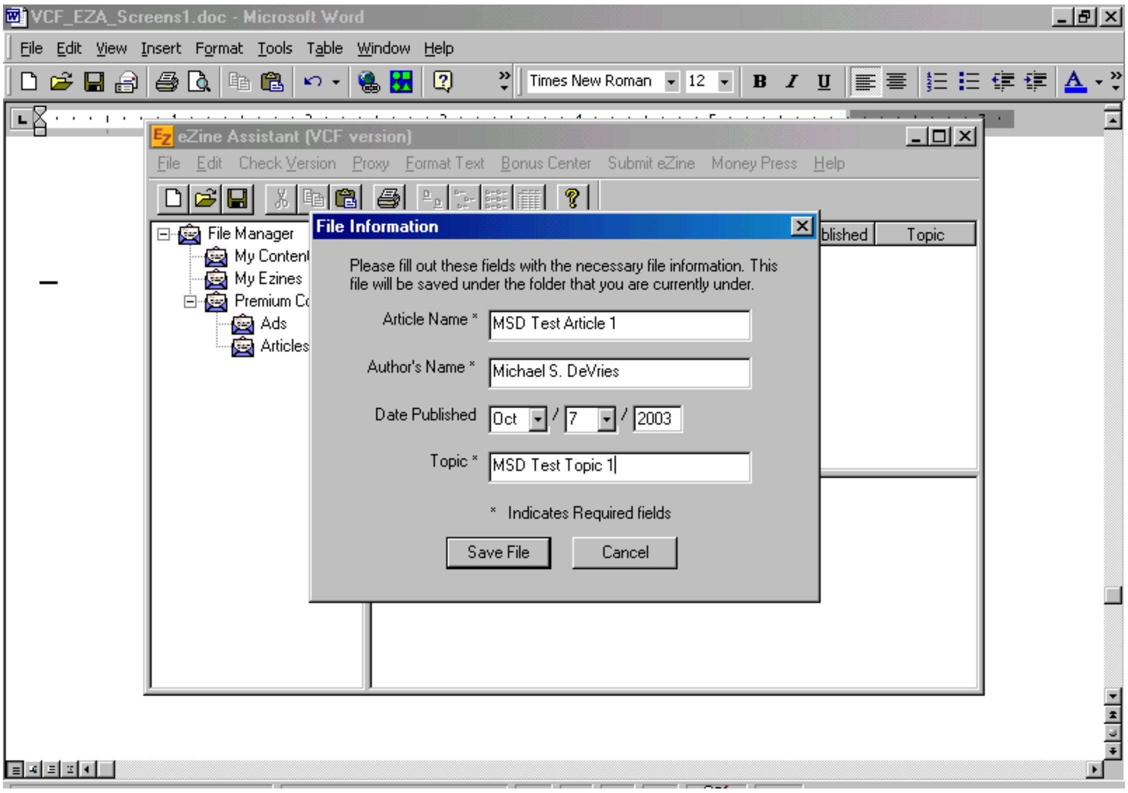
VCF_EZA_Screens1.doc - Microsoft Word
File Edit View Insert Format Tools Table Window Help
Times New Roman 12
eZine Assistant (VCF version)
File Edit Check Version Proxy Format Text Bonus Center Submit eZine Money Press Help
File Manager
My Content
My Ezines
Premium Co
Ads
Articles
blished
Topic
File Information

Please fill out these fields with the necessary file information. This file will be saved under the folder that you are currently under.

Article Name * MSD Test Article 1

Author's Name * Michael S. DeVries

Date Published Oct / 7 / 2003

Topic * MSD Test Topic 1

* Indicates Required fields

Save File
Cancel

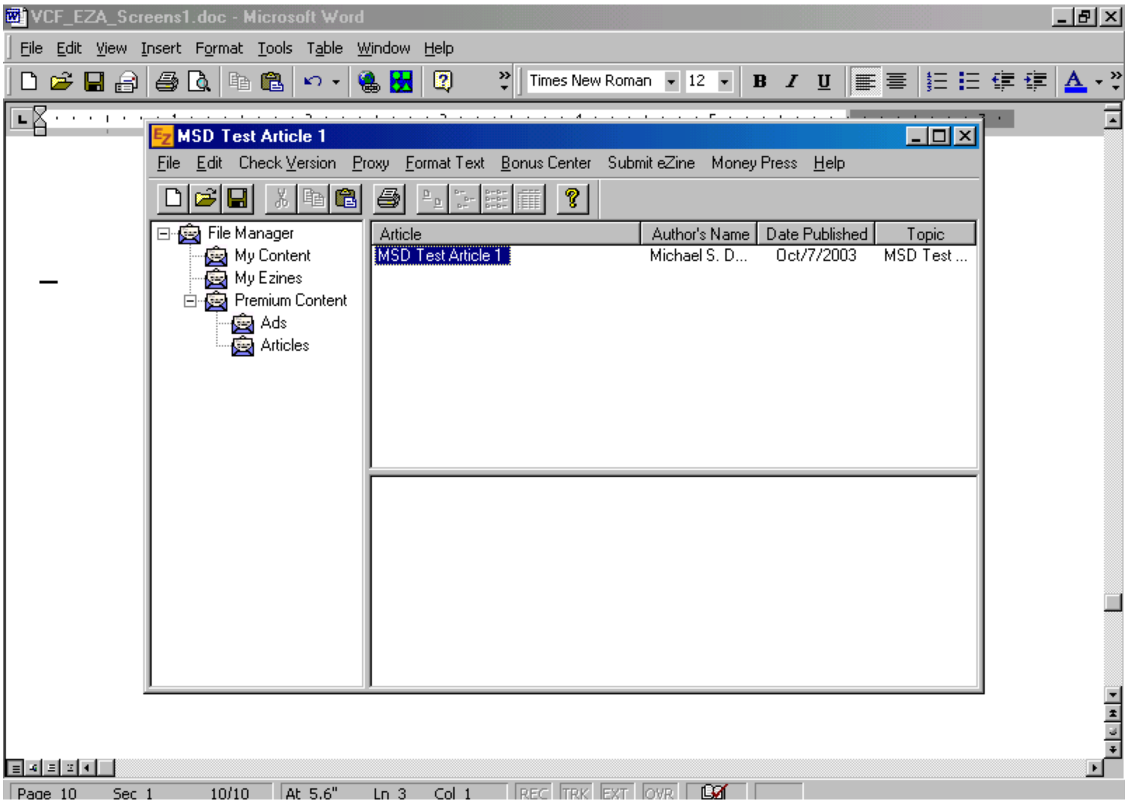
VCF_EZA_Screens1.doc - Microsoft Word
File Edit View Insert Format Tools Table Window Help
Times New Roman 12
MSD Test Article 1
File Edit Check Version Proxy Format Text Bonus Center Submit eZine Money Press Help
File Manager
My Content
My Ezines
Premium Content
Ads
Articles
Page 10 Sec 1 10/10 At 5.6" Ln 3 Col 1 REC TRK EXT OVR

Article	Author's Name	Date Published	Topic
MSD Test Article 1	Michael S. D...	Oct/7/2003	MSD Test ...

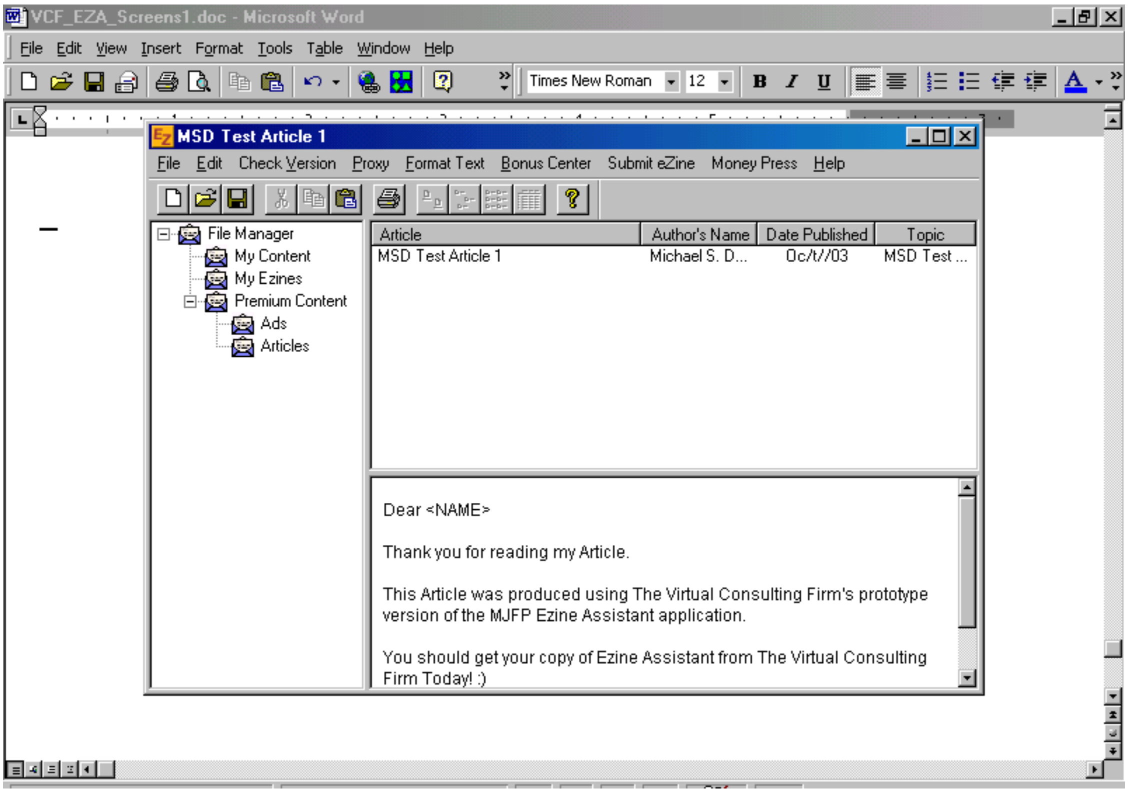
VCF_EZA_Screens1.doc - Microsoft Word
File Edit View Insert Format Tools Table Window Help
Times New Roman 12
MSD Test Article 1
File Edit Check Version Proxy Format Text Bonus Center Submit eZine Money Press Help
File Manager
My Content
My Ezines
Premium Content
Ads
Articles

Article	Author's Name	Date Published	Topic
MSD Test Article 1	Michael S. D...	Oc/t//03	MSD Test ...

Dear <NAME>

Thank you for reading my Article.

This Article was produced using The Virtual Consulting Firm's prototype version of the MJFP Ezine Assistant application.

You should get your copy of Ezine Assistant from The Virtual Consulting Firm Today! :)

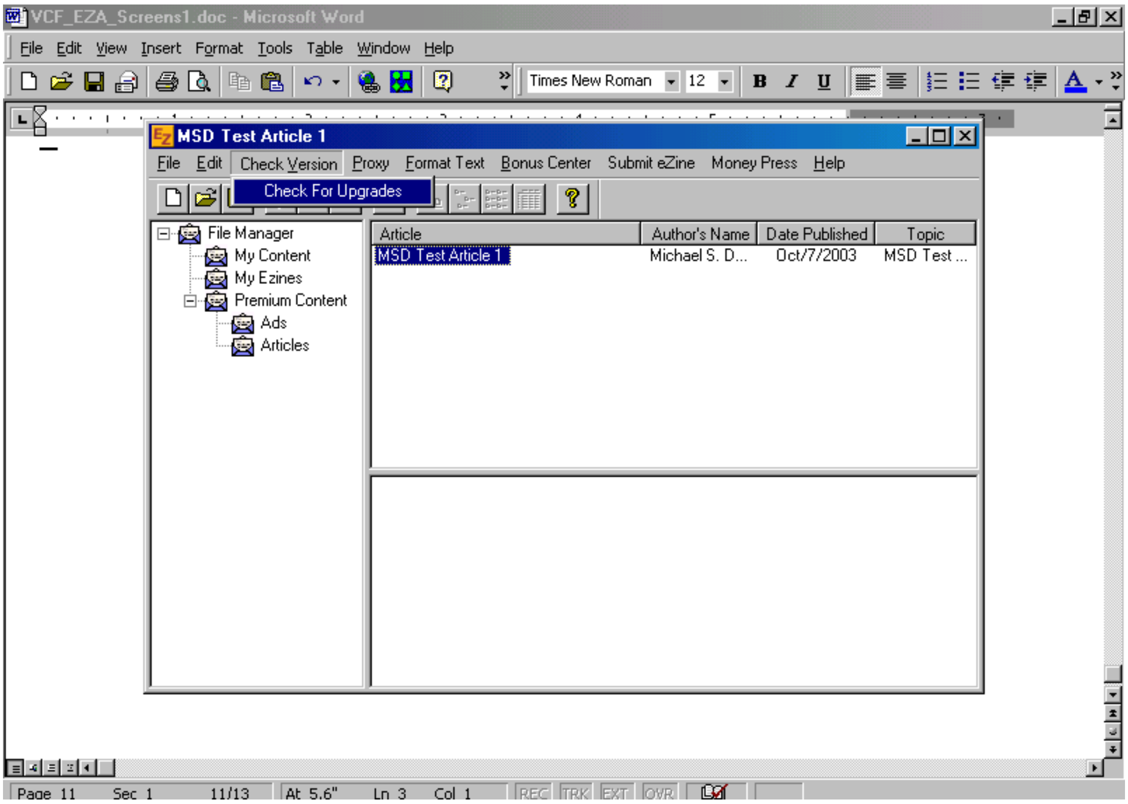
VCF_EZA_Screens1.doc - Microsoft Word
File Edit View Insert Format Tools Table Window Help
Times New Roman 12
MSD Test Article 1
File Edit Check Version Proxy Format Text Bonus Center Submit eZine Money Press Help
Check For Upgrades
File Manager
My Content
My Ezines
Premium Content
Ads
Articles
Page 11 Sec 1 11/13 At 5.6" Ln 3 Col 1 REC TRK EXT OVR

Article	Author's Name	Date Published	Topic
MSD Test Article 1	Michael S. D...	Oct/7/2003	MSD Test ...

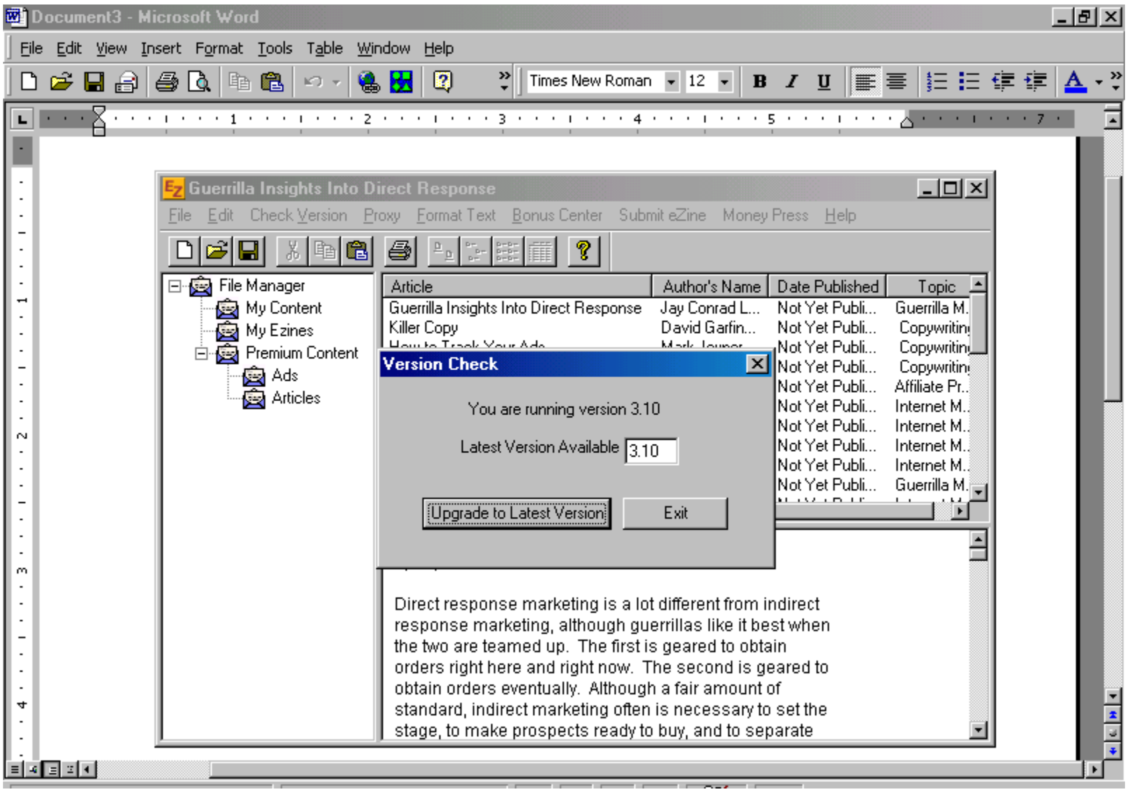
Document3 - Microsoft Word
File Edit View Insert Format Tools Table Window Help
Times New Roman
12
Guerrilla Insights Into Direct Response
File Edit Check Version Proxy Format Text Bonus Center Submit eZine Money Press Help
File Manager
My Content
My Ezines
Premium Content
Ads
Articles
Version Check
Upgrade to Latest Version
Exit

Article	Author's Name	Date Published	Topic
Guerrilla Insights Into Direct Response	Jay Conrad L...	Not Yet Publi...	Guerrilla M...
Killer Copy	David Garfin...	Not Yet Publi...	Copywritin
How to Track Your Ads	Mark Joyner	Not Yet Publi...	Copywritin
		Not Yet Publi...	Copywritin
		Not Yet Publi...	Affiliate Pr...
		Not Yet Publi...	Internet M...
		Not Yet Publi...	Internet M...
		Not Yet Publi...	Internet M...
		Not Yet Publi...	Internet M...
		Not Yet Publi...	Guerrilla M...

You are running version 3.10

Latest Version Available 3.10

Direct response marketing is a lot different from indirect response marketing, although guerrillas like it best when the two are teamed up. The first is geared to obtain orders right here and right now. The second is geared to obtain orders eventually. Although a fair amount of standard, indirect marketing often is necessary to set the stage, to make prospects ready to buy, and to separate

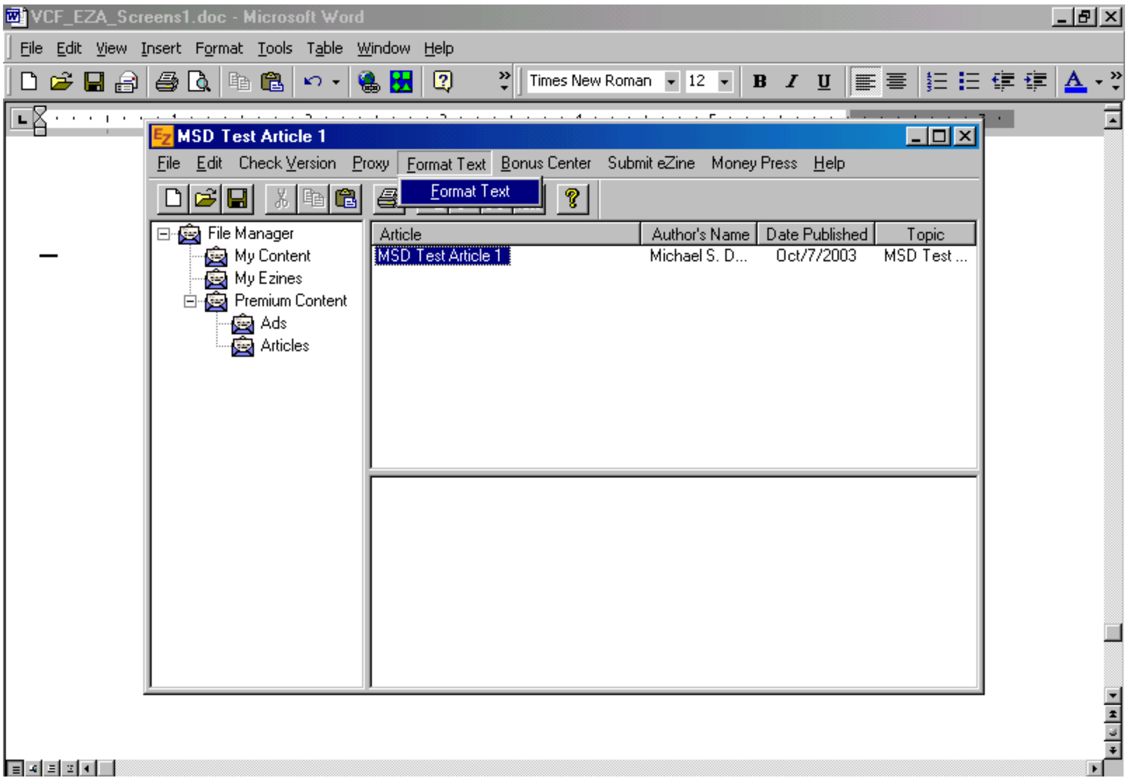
VCF_EZA_Screens1.doc - Microsoft Word
File Edit View Insert Format Tools Table Window Help
Times New Roman
12
MSD Test Article 1
File Edit Check Version Proxy Format Text Bonus Center Submit eZine Money Press Help
Format Text
File Manager
My Content
My Ezines
Premium Content
Ads
Articles

Article	Author's Name	Date Published	Topic
MSD Test Article 1	Michael S. D...	Oct/7/2003	MSD Test ...

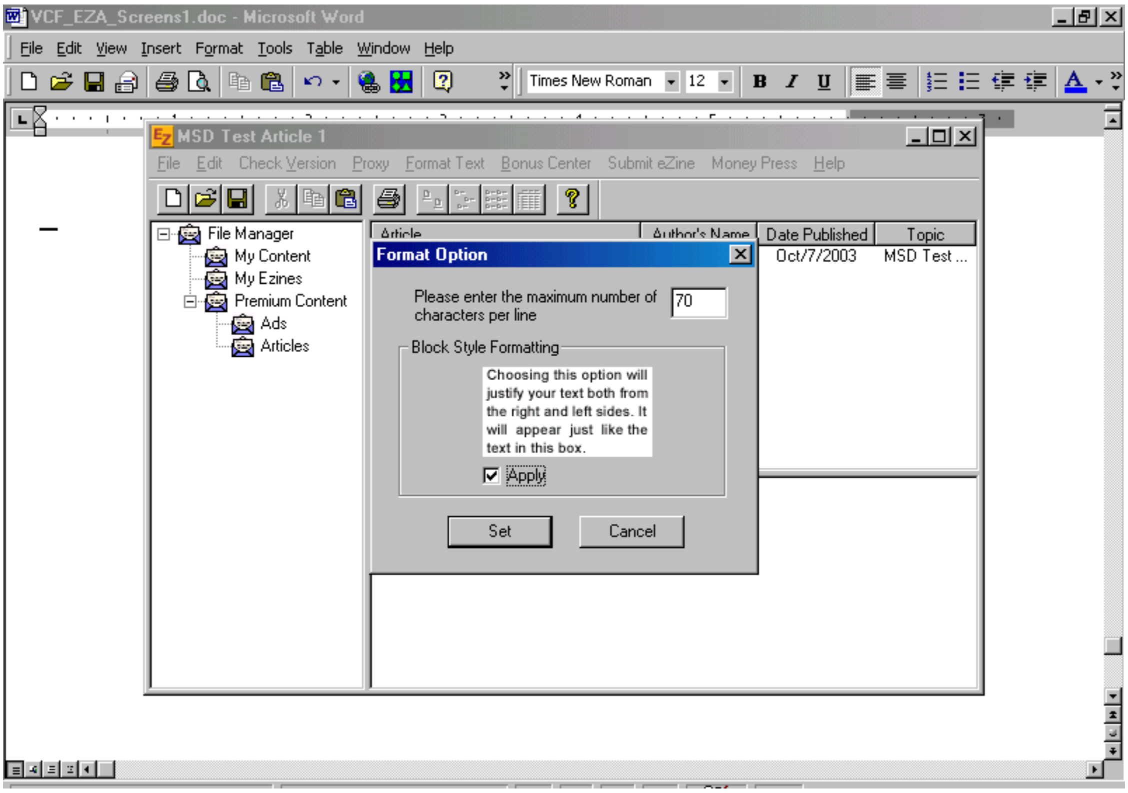
VCF_EZA_Screens1.doc - Microsoft Word
File Edit View Insert Format Tools Table Window Help
Times New Roman 12
MSD Test Article 1
File Edit Check Version Proxy Format Text Bonus Center Submit eZine Money Press Help
File Manager
My Content
My Ezines
Premium Content
Ads
Articles
Format Option
Set
Cancel

Article	Author's Name	Date Published	Topic
		Oct/7/2003	MSD Test ...

Please enter the maximum number of characters per line: 70

Block Style Formatting

Choosing this option will justify your text both from the right and left sides. It will appear just like the text in this box.

☑ Apply

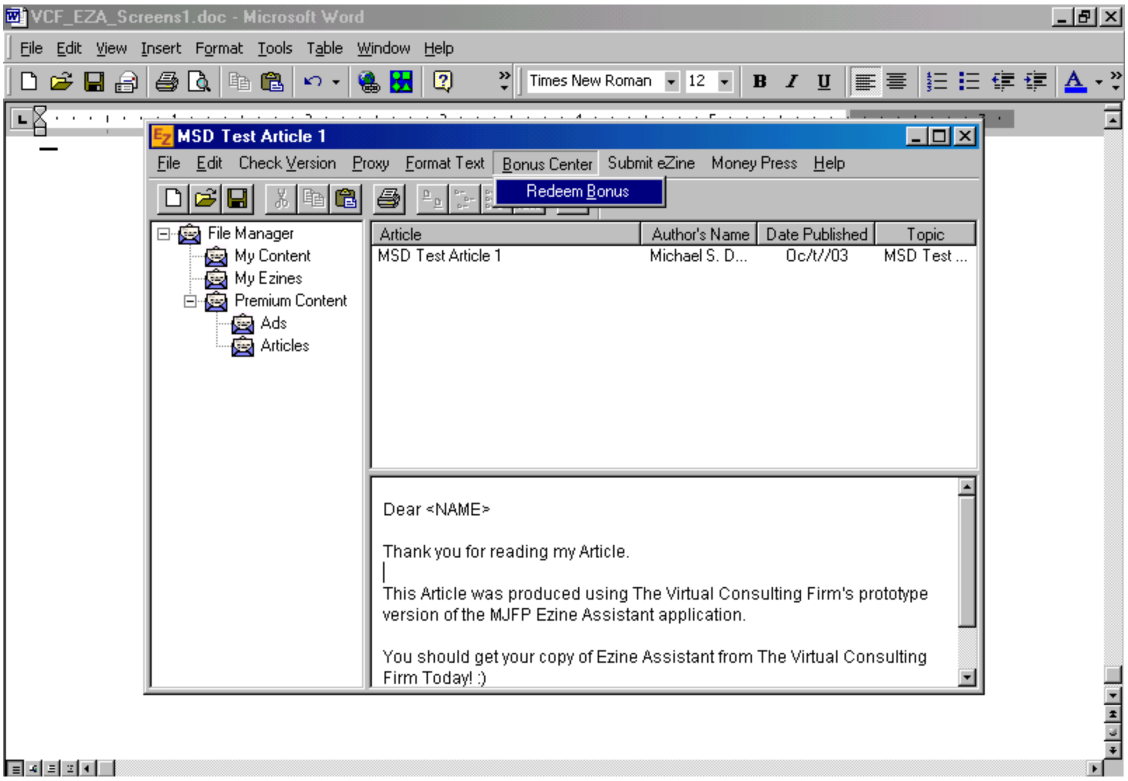
VCF_EZA_Screens1.doc - Microsoft Word
File Edit View Insert Format Tools Table Window Help
Times New Roman 12
MSD Test Article 1
File Edit Check Version Proxy Format Text Bonus Center Submit eZine Money Press Help
Redeem Bonus
File Manager
My Content
My Ezines
Premium Content
Ads
Articles

Article	Author's Name	Date Published	Topic
MSD Test Article 1	Michael S. D...	Oc/t//03	MSD Test ...

Dear <NAME>

Thank you for reading my Article.

This Article was produced using The Virtual Consulting Firm's prototype version of the MJFP Ezine Assistant application.

You should get your copy of Ezine Assistant from The Virtual Consulting Firm Today! :)

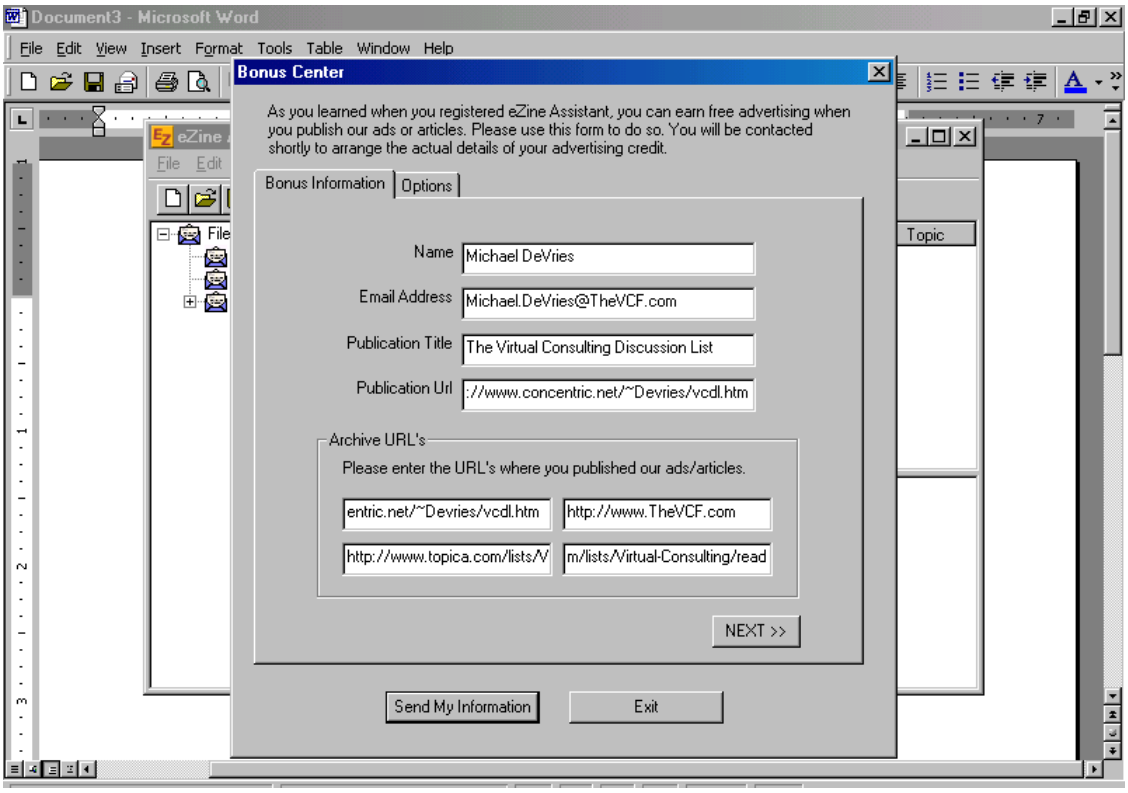
Document3 - Microsoft Word
File Edit View Insert Format Tools Table Window Help
eZine
Topic
Bonus Center
Bonus Information
Options
NEXT >>
Send My Information
Exit

As you learned when you registered eZine Assistant, you can earn free advertising when you publish our ads or articles. Please use this form to do so. You will be contacted shortly to arrange the actual details of your advertising credit.

Name: Michael DeVries

Email Address: Michael.DeVries@TheVCF.com

Publication Title: The Virtual Consulting Discussion List

Publication Url: ://www.concentric.net/~Devries/vcdl.htm

Archive URL's

Please enter the URL's where you published our ads/articles.

entric.net/~Devries/vcdl.htm

http://www.TheVCF.com

http://www.topica.com/lists/V

m/lists/Virtual-Consulting/read

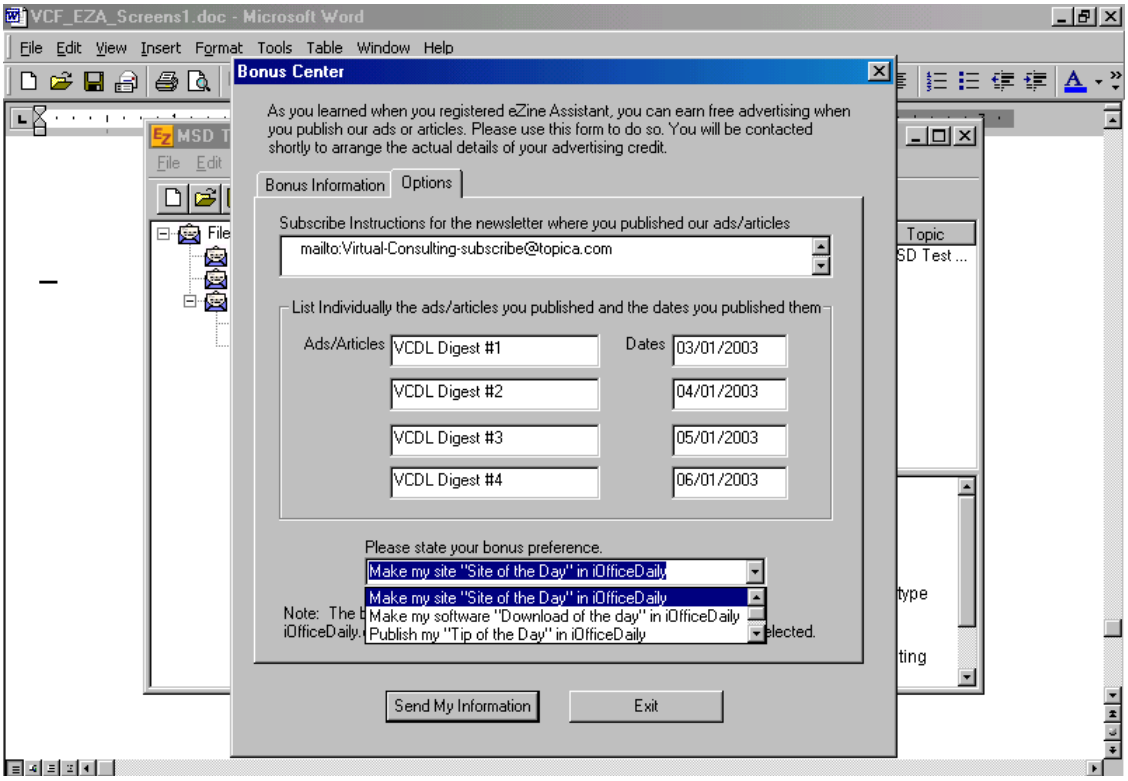
VCF_EZA_Screens1.doc - Microsoft Word
File Edit View Insert Format Tools Table Window Help
MSD T
Topic
SD Test ...
type
ting
Bonus Center
Bonus Information
Options
Send My Information
Exit

As you learned when you registered eZine Assistant, you can earn free advertising when you publish our ads or articles. Please use this form to do so. You will be contacted shortly to arrange the actual details of your advertising credit.

Subscribe Instructions for the newsletter where you published our ads/articles

mailto:Virtual-Consulting-subscribe@topica.com

List Individually the ads/articles you published and the dates you published them

Ads/Articles	Dates
VCDL Digest #1	03/01/2003
VCDL Digest #2	04/01/2003
VCDL Digest #3	05/01/2003
VCDL Digest #4	06/01/2003

Please state your bonus preference.

Make my site "Site of the Day" in iOfficeDaily

Make my site "Site of the Day" in iOfficeDaily
Make my software "Download of the day" in iOfficeDaily
Publish my "Tip of the Day" in iOfficeDaily

Note: The b… iOfficeDaily.… …elected.

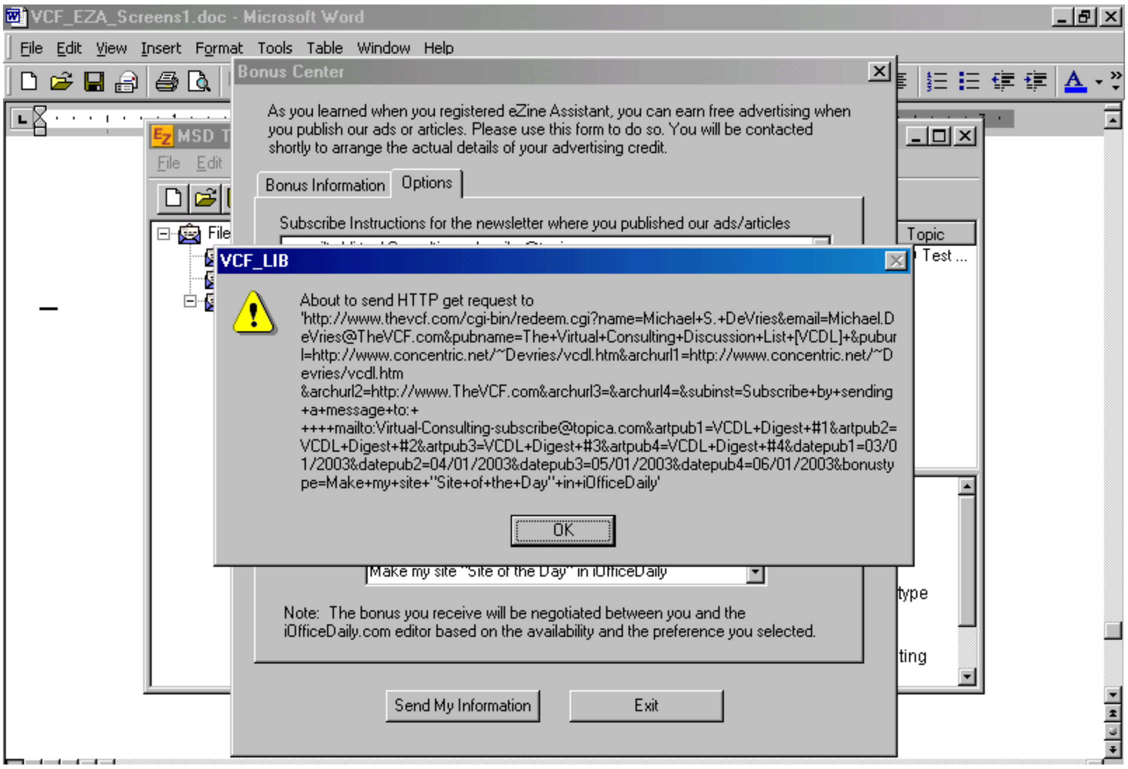
VCF_EZA_Screens1.doc - Microsoft Word
File Edit View Insert Format Tools Table Window Help
MSD T
File Edit
File
Topic
Test ...
type
ting
Bonus Center
Bonus Information
Options
VCF_LIB
OK
Send My Information
Exit

As you learned when you registered eZine Assistant, you can earn free advertising when you publish our ads or articles. Please use this form to do so. You will be contacted shortly to arrange the actual details of your advertising credit.

Subscribe Instructions for the newsletter where you published our ads/articles

About to send HTTP get request to
'http://www.thevcf.com/cgi-bin/redeem.cgi?name=Michael+S.+DeVries&email=Michael.DeVries@TheVCF.com&pubname=The+Virtual+Consulting+Discussion+List+[VCDL]+&puburl=http://www.concentric.net/~Devries/vcdl.htm&archurl1=http://www.concentric.net/~Devries/vcdl.htm
&archurl2=http://www.TheVCF.com&archurl3=&archurl4=&subinst=Subscribe+by+sending+a+message+to:+
++++mailto:Virtual-Consulting-subscribe@topica.com&artpub1=VCDL+Digest+#1&artpub2=VCDL+Digest+#2&artpub3=VCDL+Digest+#3&artpub4=VCDL+Digest+#4&datepub1=03/01/2003&datepub2=04/01/2003&datepub3=05/01/2003&datepub4=06/01/2003&bonustype=Make+my+site+"Site+of+the+Day"+in+iOfficeDaily'

Make my site "Site of the Day" in iOfficeDaily

Note: The bonus you receive will be negotiated between you and the iOfficeDaily.com editor based on the availability and the preference you selected.

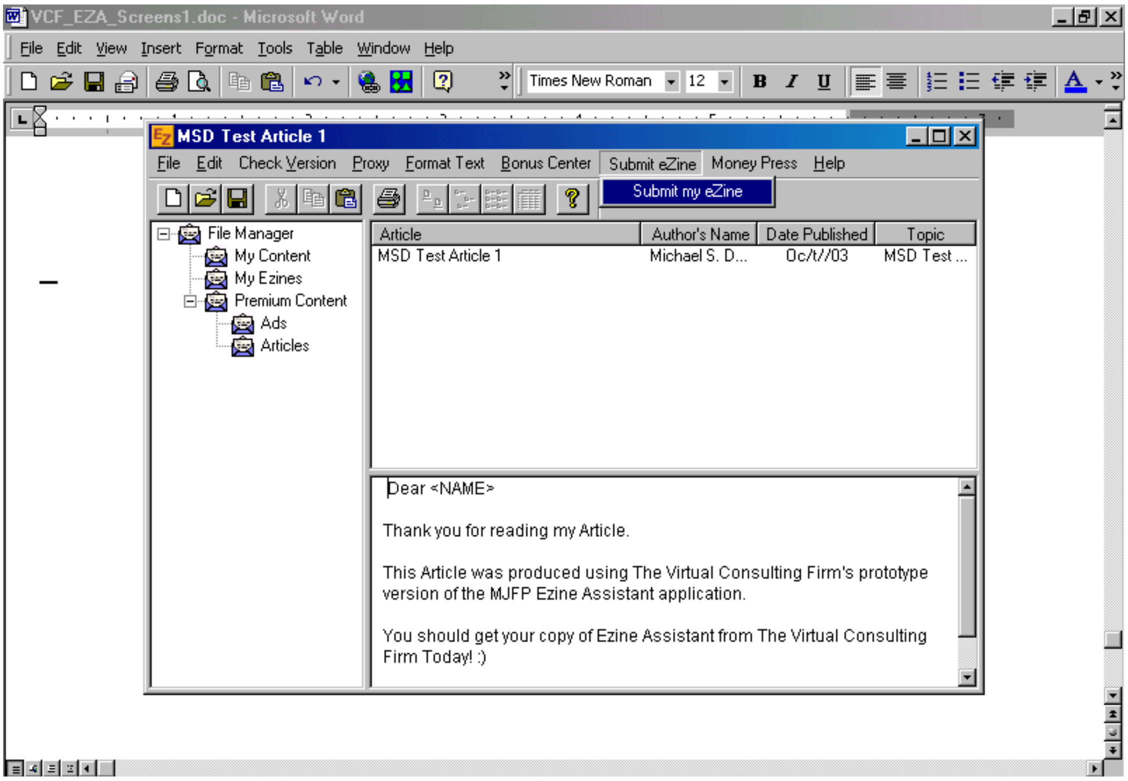
VCF_EZA_Screens1.doc - Microsoft Word
File Edit View Insert Format Tools Table Window Help
Times New Roman
12
MSD Test Article 1
File Edit Check Version Proxy Format Text Bonus Center Submit eZine Money Press Help
Submit my eZine
File Manager
My Content
My Ezines
Premium Content
Ads
Articles

Article	Author's Name	Date Published	Topic
MSD Test Article 1	Michael S. D...	Oc/t//03	MSD Test ...

Dear <NAME>

Thank you for reading my Article.

This Article was produced using The Virtual Consulting Firm's prototype version of the MJFP Ezine Assistant application.

You should get your copy of Ezine Assistant from The Virtual Consulting Firm Today! :)

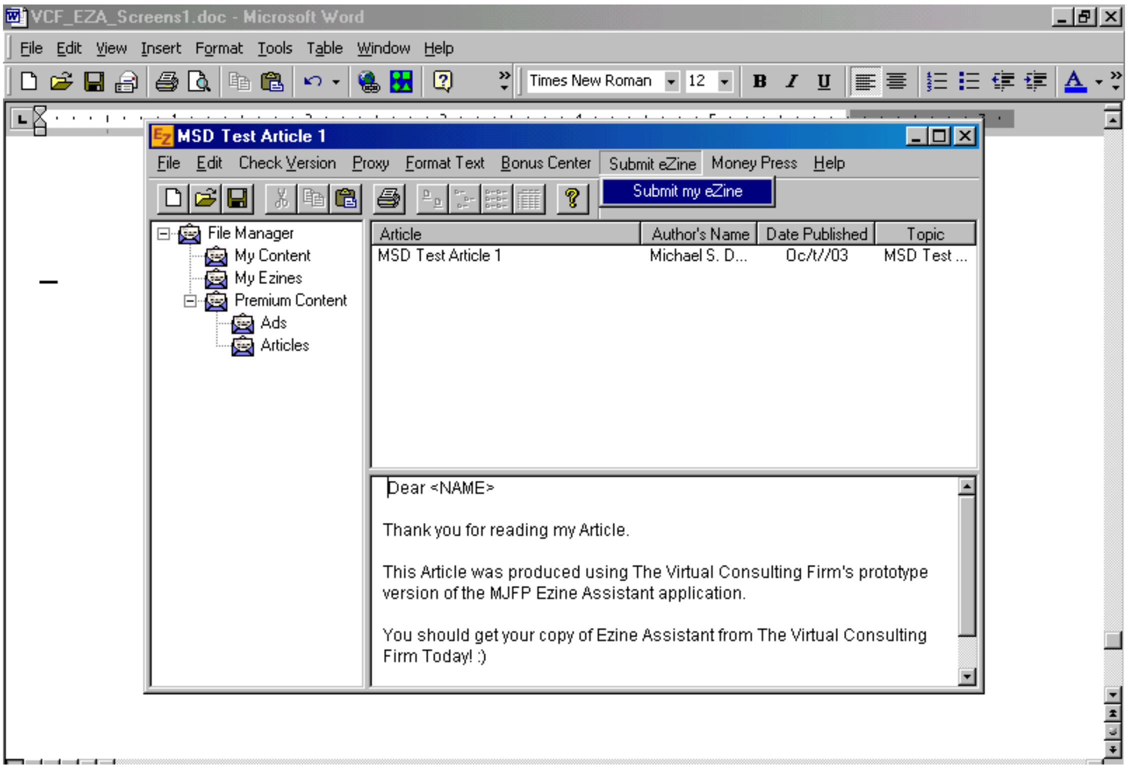
VCF_EZA_Screens1.doc - Microsoft Word
File Edit View Insert Format Tools Table Window Help
Times New Roman
12
MSD Test Article 1
File Edit Check Version Proxy Format Text Bonus Center Submit eZine Money Press Help
Submit my eZine
File Manager
My Content
My Ezines
Premium Content
Ads
Articles

Article	Author's Name	Date Published	Topic
MSD Test Article 1	Michael S. D...	Oc/t//03	MSD Test ...

Dear <NAME>

Thank you for reading my Article.

This Article was produced using The Virtual Consulting Firm's prototype version of the MJFP Ezine Assistant application.

You should get your copy of Ezine Assistant from The Virtual Consulting Firm Today! :)

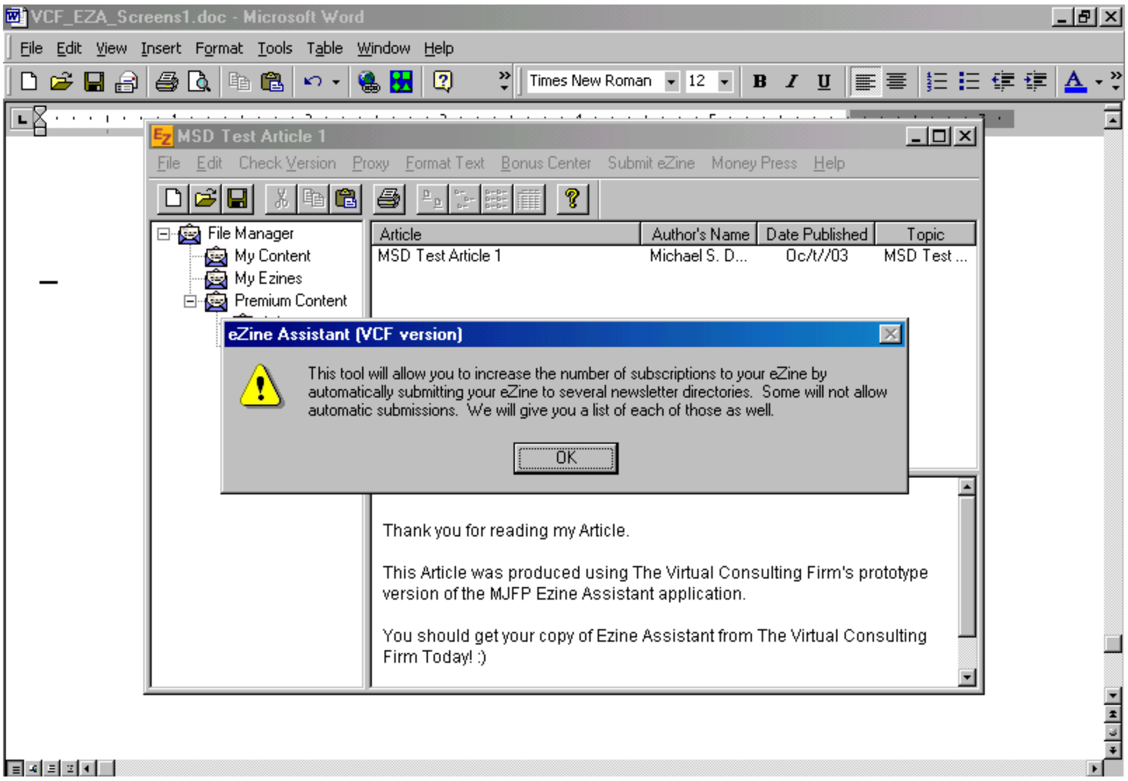
VCF_EZA_Screens1.doc - Microsoft Word
File Edit View Insert Format Tools Table Window Help
Times New Roman
12
MSD Test Article 1
File Edit Check Version Proxy Format Text Bonus Center Submit eZine Money Press Help
File Manager
My Content
My Ezines
Premium Content
eZine Assistant (VCF version)
OK

Article	Author's Name	Date Published	Topic
MSD Test Article 1	Michael S. D...	Oc/t//03	MSD Test ...

This tool will allow you to increase the number of subscriptions to your eZine by automatically submitting your eZine to several newsletter directories. Some will not allow automatic submissions. We will give you a list of each of those as well.

Thank you for reading my Article.

This Article was produced using The Virtual Consulting Firm's prototype version of the MJFP Ezine Assistant application.

You should get your copy of Ezine Assistant from The Virtual Consulting Firm Today! :)

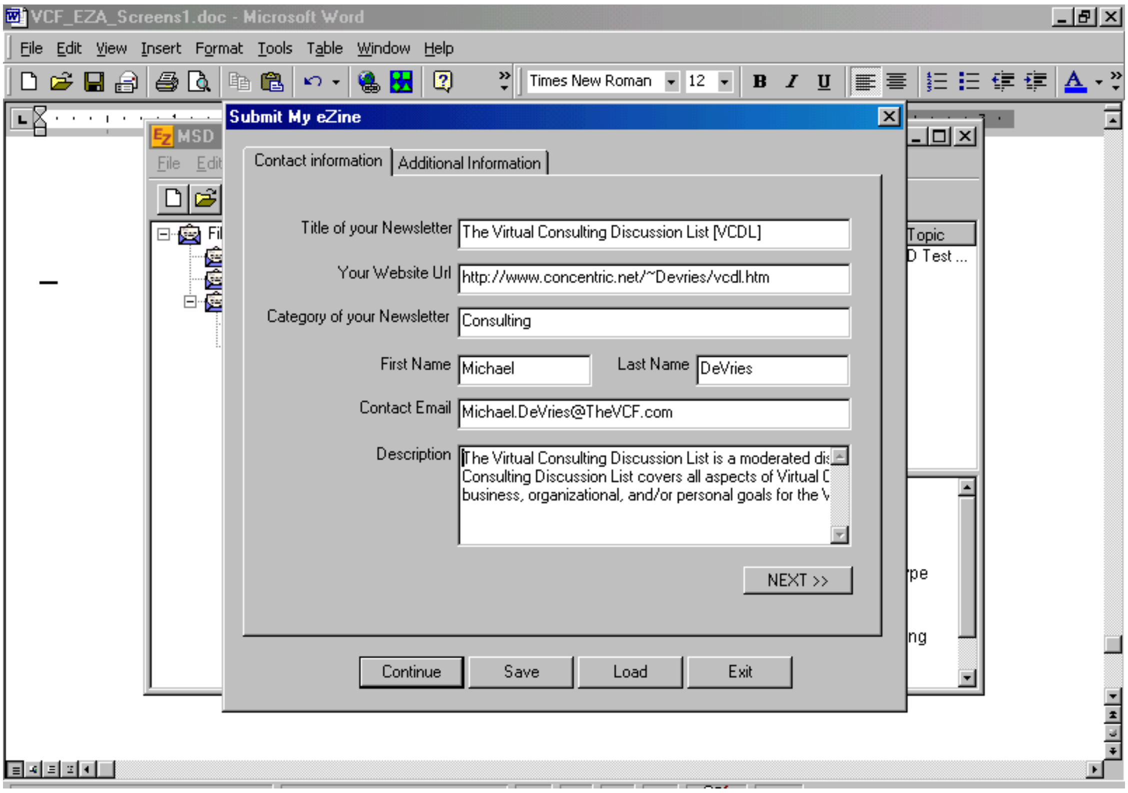
VCF_EZA_Screens1.doc - Microsoft Word
File Edit View Insert Format Tools Table Window Help
Times New Roman 12
Submit My eZine
Contact information
Additional Information
NEXT >>
Continue
Save
Load
Exit

Title of your Newsletter: The Virtual Consulting Discussion List [VCDL]

Your Website Url: http://www.concentric.net/~Devries/vcdl.htm

Category of your Newsletter: Consulting

First Name: Michael

Last Name: DeVries

Contact Email: Michael.DeVries@TheVCF.com

Description: The Virtual Consulting Discussion List is a moderated dis
Consulting Discussion List covers all aspects of Virtual C
business, organizational, and/or personal goals for the V

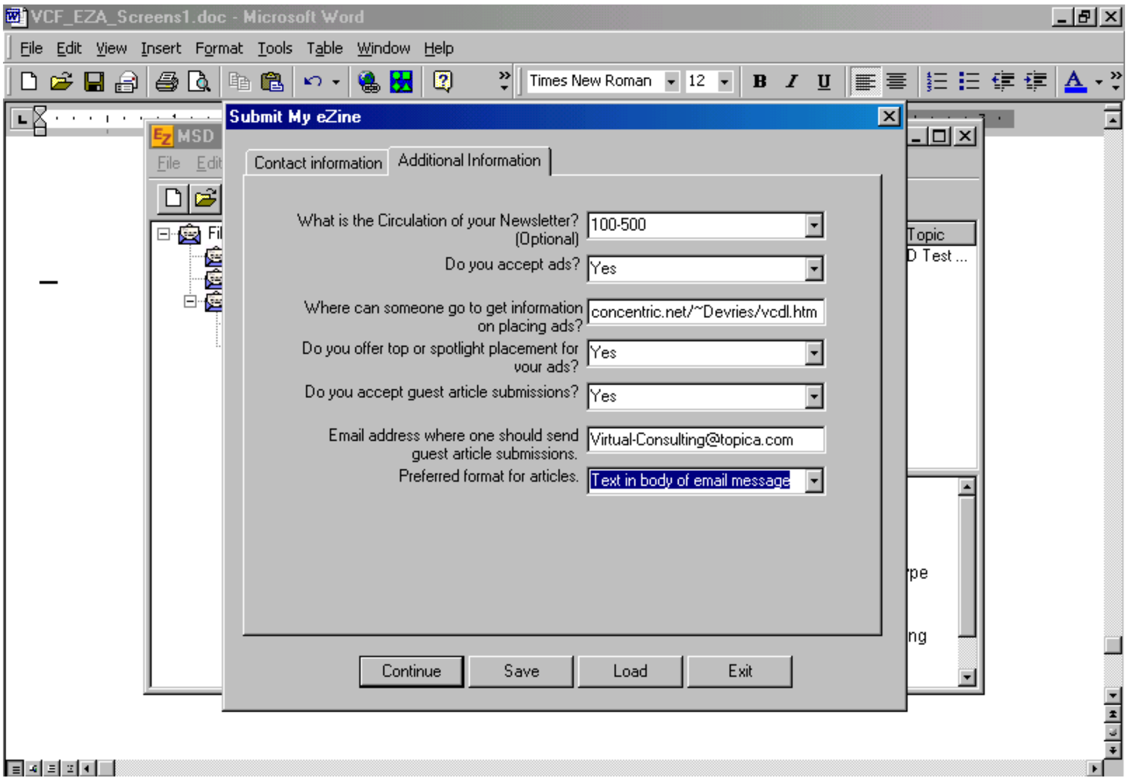
VCF_EZA_Screens1.doc - Microsoft Word
File Edit View Insert Format Tools Table Window Help
Times New Roman 12
Submit My eZine
Contact information
Additional Information
Continue
Save
Load
Exit

What is the Circulation of your Newsletter? (Optional): 100-500

Do you accept ads?: Yes

Where can someone go to get information on placing ads?: concentric.net/~Devries/vcdl.htm

Do you offer top or spotlight placement for your ads?: Yes

Do you accept guest article submissions?: Yes

Email address where one should send guest article submissions.: Virtual-Consulting@topica.com

Preferred format for articles.: Text in body of email message

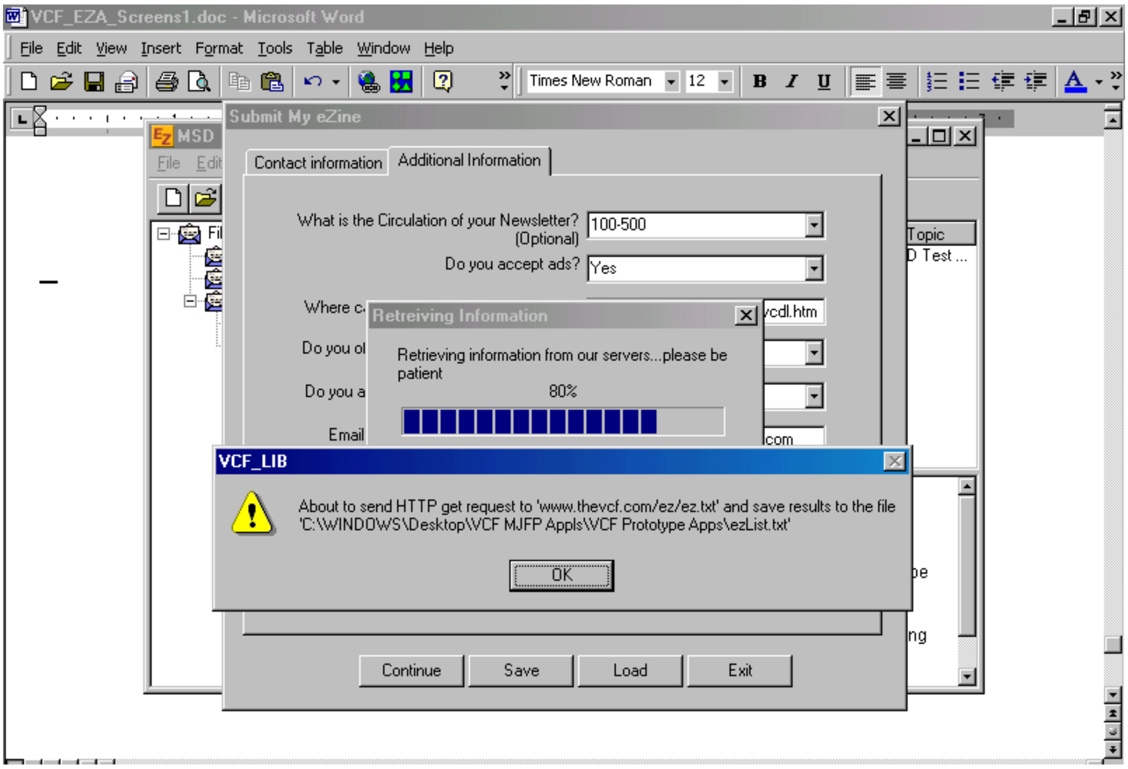
VCF_EZA_Screens1.doc - Microsoft Word
File Edit View Insert Format Tools Table Window Help
Times New Roman 12
MSD
Topic
D Test ...
Submit My eZine
Contact information
Additional Information
Retreiving Information
VCF_LIB
OK
Continue
Save
Load
Exit

What is the Circulation of your Newsletter? (Optional) 100-500

Do you accept ads? Yes

Retrieving information from our servers...please be patient

80%

About to send HTTP get request to 'www.thevcf.com/ez/ez.txt' and save results to the file 'C:\WINDOWS\Desktop\VCF MJFP Appls\VCF Prototype Apps\ezList.txt'

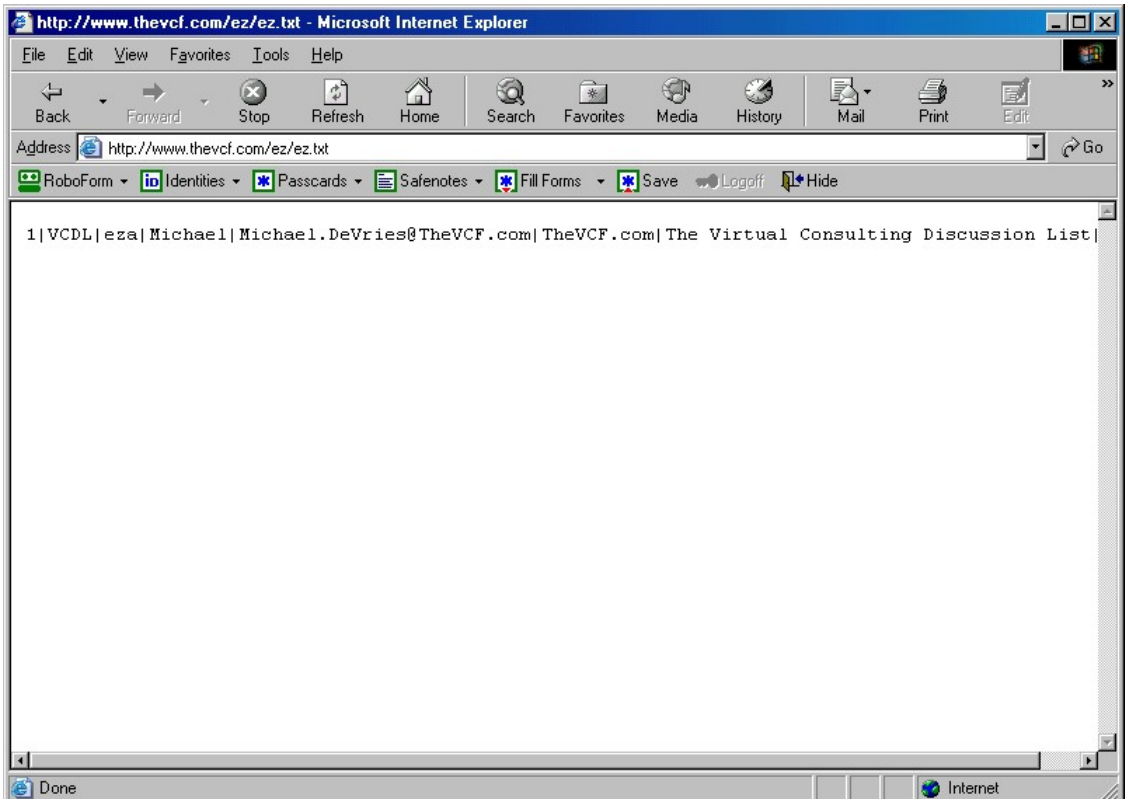
http://www.thevcf.com/ez/ez.txt - Microsoft Internet Explorer
File Edit View Favorites Tools Help
Back Forward Stop Refresh Home Search Favorites Media History Mail Print Edit
RoboForm Identities Passcards Safenotes Fill Forms Save Logoff Hide
Go
Done
Internet

Address http://www.thevcf.com/ez/ez.txt

```
1|VCDL|eza|Michael|Michael.DeVries@TheVCF.com|TheVCF.com|The Virtual Consulting Discussion List|
```

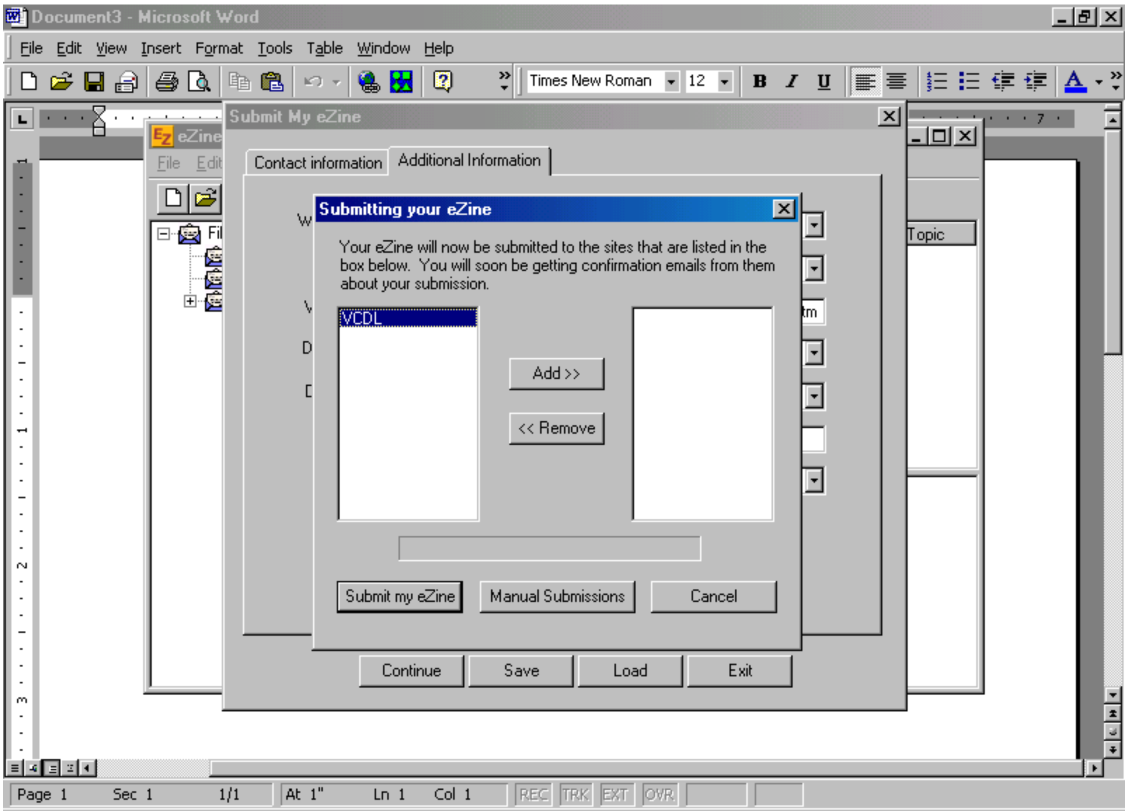
Document3 - Microsoft Word
File Edit View Insert Format Tools Table Window Help
Times New Roman 12
Submit My eZine
eZine
Contact information
Additional Information
Submitting your eZine
VCDL
Add >>
<< Remove
Submit my eZine
Manual Submissions
Cancel
Continue
Save
Load
Exit
Topic
Page 1 Sec 1 1/1 At 1" Ln 1 Col 1 REC TRK EXT OVR

Your eZine will now be submitted to the sites that are listed in the box below. You will soon be getting confirmation emails from them about your submission.

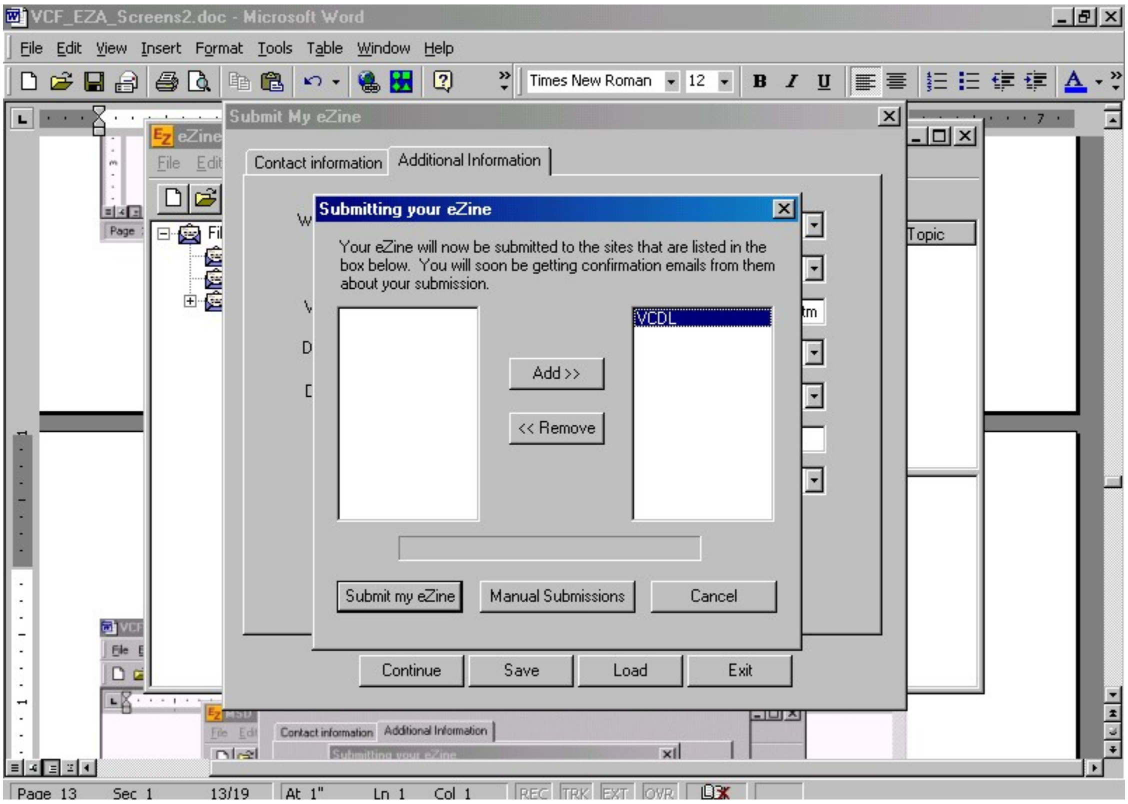
VCF_EZA_Screens2.doc - Microsoft Word
File Edit View Insert Format Tools Table Window Help
Times New Roman 12
Submit My eZine
eZine
Contact information
Additional Information
Submitting your eZine
VCDL
Add >>
<< Remove
Submit my eZine
Manual Submissions
Cancel
Continue
Save
Load
Exit
Topic
Page 13 Sec 1 13/19 At 1" Ln 1 Col 1 REC TRK EXT OVR

Your eZine will now be submitted to the sites that are listed in the box below. You will soon be getting confirmation emails from them about your submission.

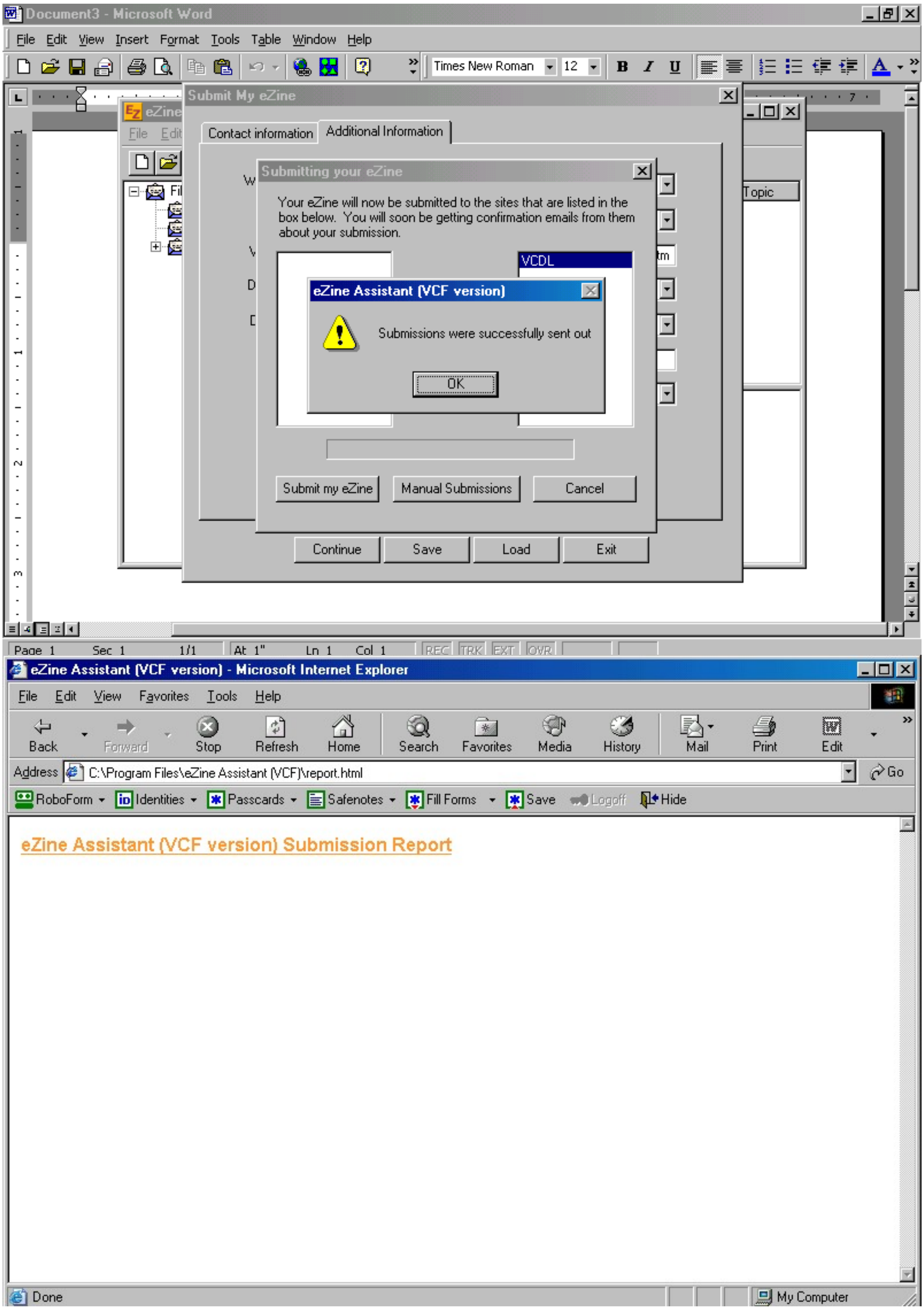
Document3 - Microsoft Word
File Edit View Insert Format Tools Table Window Help
Times New Roman
12
eZine
Submit My eZine
Contact information
Additional Information
Submitting your eZine
VCDL
Topic
eZine Assistant (VCF version)
OK
Submit my eZine
Manual Submissions
Cancel
Continue
Save
Load
Exit
Page 1 Sec 1 1/1 At 1" Ln 1 Col 1 REC TRK EXT OVR
eZine Assistant (VCF version) - Microsoft Internet Explorer
File Edit View Favorites Tools Help
Back
Forward
Stop
Refresh
Home
Search
Favorites
Media
History
Mail
Print
Edit
Address
Go
RoboForm
Identities
Passcards
Safenotes
Fill Forms
Save
Logoff
Hide
Done
My Computer

Your eZine will now be submitted to the sites that are listed in the box below. You will soon be getting confirmation emails from them about your submission.

Submissions were successfully sent out

Address: C:\Program Files\eZine Assistant (VCF)\report.html

eZine Assistant (VCF version) Submission Report

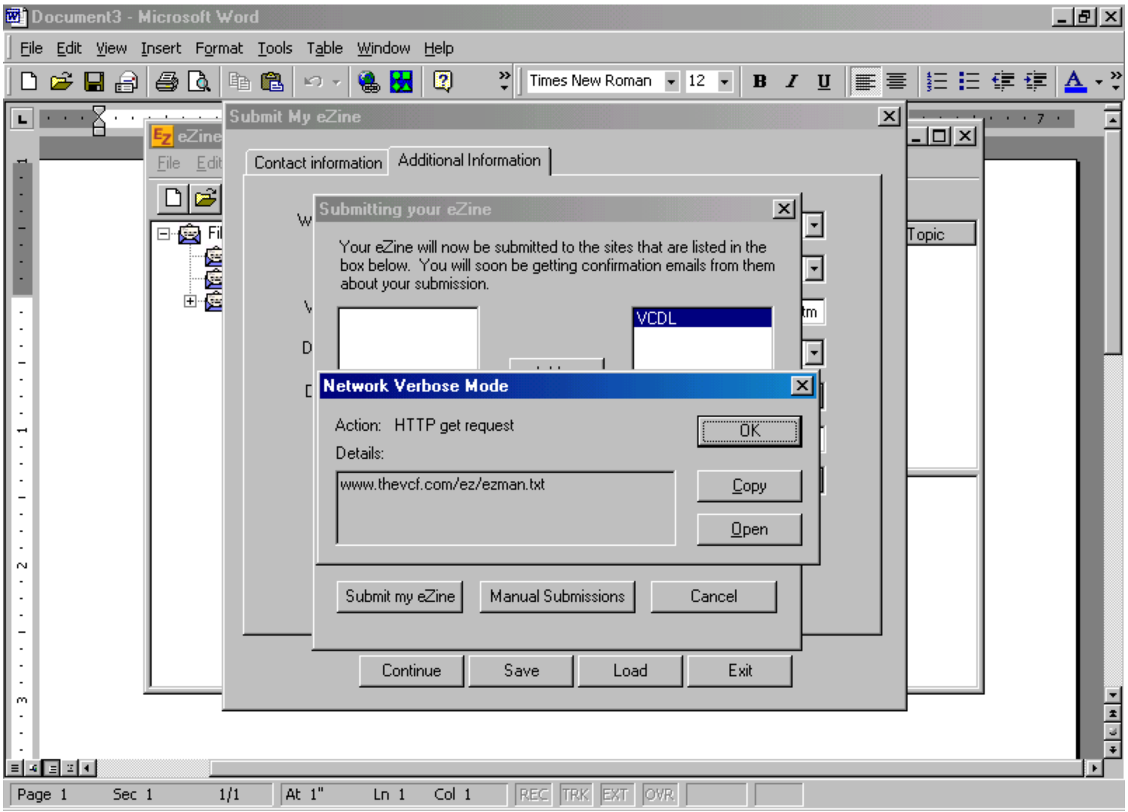
Document3 - Microsoft Word
Submit My eZine
Contact information
Additional Information
Submitting your eZine
VCDL
Network Verbose Mode
OK
Copy
Open
Submit my eZine
Manual Submissions
Cancel
Continue
Save
Load
Exit

Your eZine will now be submitted to the sites that are listed in the box below. You will soon be getting confirmation emails from them about your submission.

Action: HTTP get request

Details:

www.thevcf.com/ez/ezman.txt

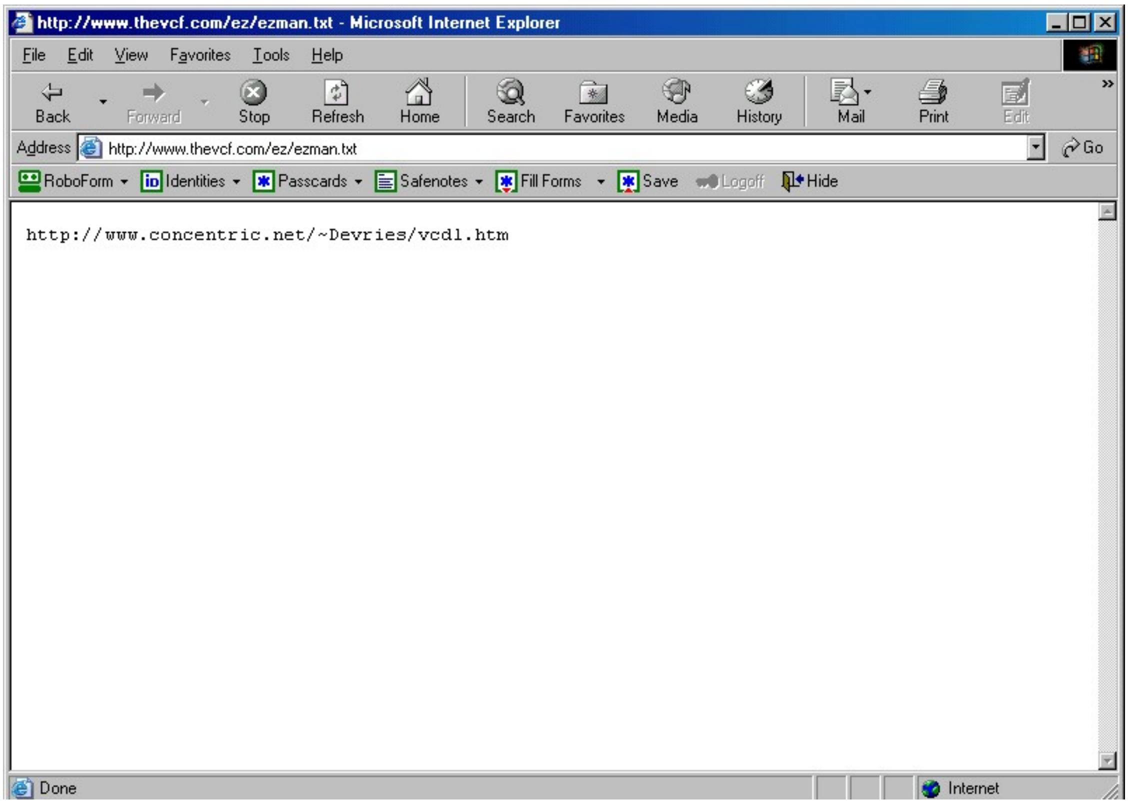
http://www.thevcf.com/ez/ezman.txt - Microsoft Internet Explorer
File Edit View Favorites Tools Help
Back Forward Stop Refresh Home Search Favorites Media History Mail Print Edit
Go
RoboForm Identities Passcards Safenotes Fill Forms Save Logoff Hide
Done
Internet

Address: http://www.thevcf.com/ez/ezman.txt

```
http://www.concentric.net/~Devries/vcdl.htm
```

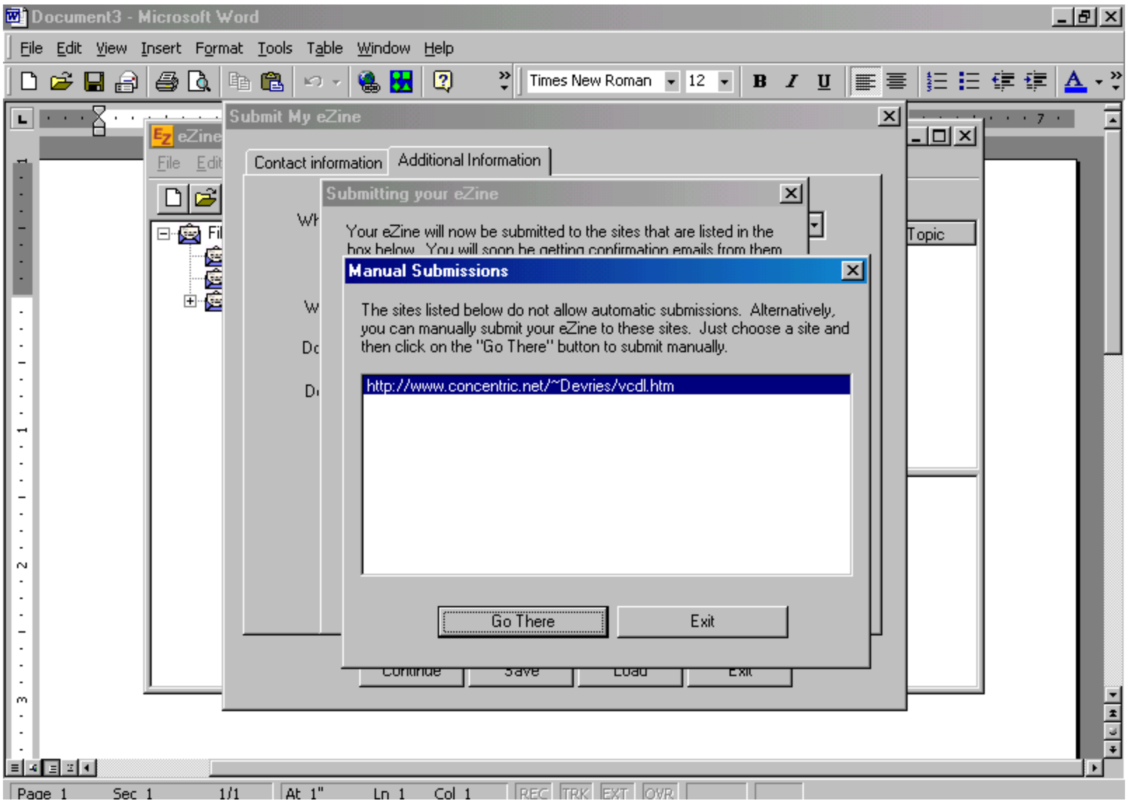
Document3 - Microsoft Word
File Edit View Insert Format Tools Table Window Help
Times New Roman
12
eZine
File Edit
Submit My eZine
Contact information
Additional Information
Submitting your eZine
Manual Submissions
Go There
Exit
Continue
Save
Load
Exit
Topic
Page 1
Sec 1
1/1
At 1"
Ln 1
Col 1
REC TRK EXT OVR

Your eZine will now be submitted to the sites that are listed in the box below. You will soon be getting confirmation emails from them

The sites listed below do not allow automatic submissions. Alternatively, you can manually submit your eZine to these sites. Just choose a site and then click on the "Go There" button to submit manually.

http://www.concentric.net/~Devries/vcdl.htm

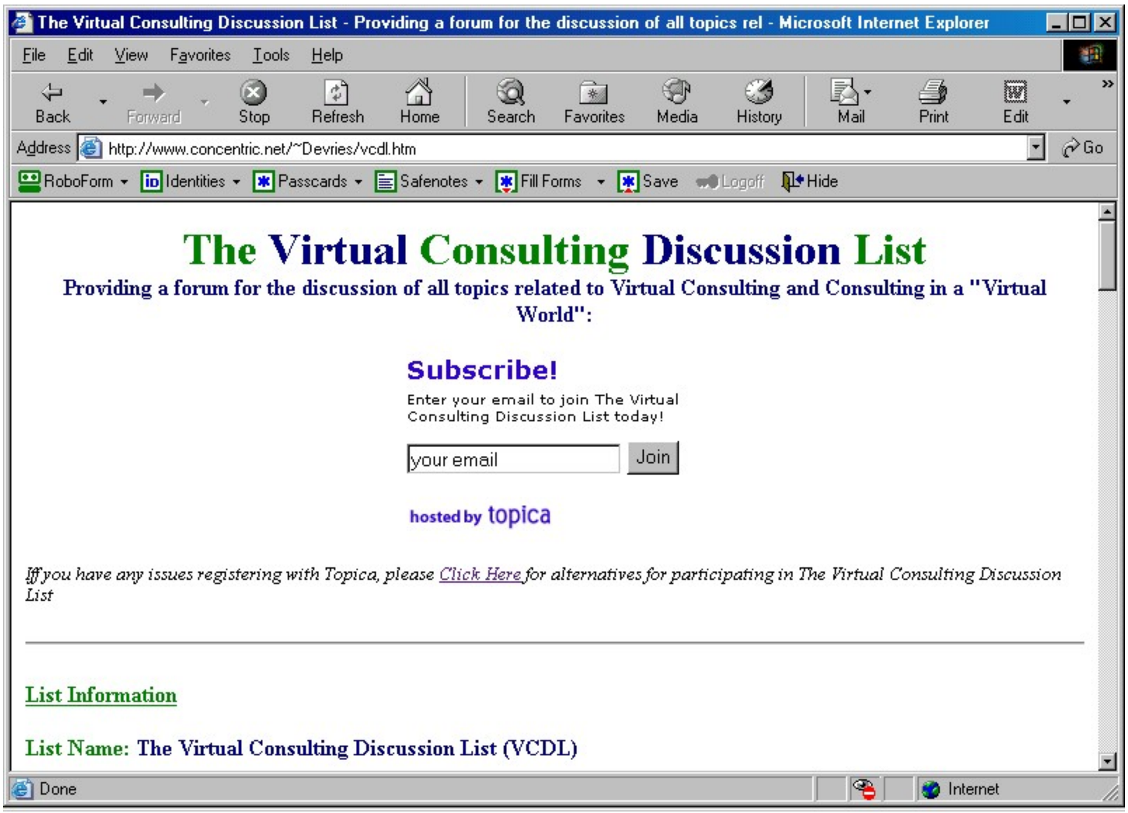
The Virtual Consulting Discussion List - Providing a forum for the discussion of all topics rel - Microsoft Internet Explorer
File Edit View Favorites Tools Help
Back
Forward
Stop
Refresh
Home
Search
Favorites
Media
History
Mail
Print
Edit
Address
Go
RoboForm
Identities
Passcards
Safenotes
Fill Forms
Save
Logoff
Hide
Done
Internet

http://www.concentric.net/~Devries/vcdl.htm

The Virtual Consulting Discussion List

Providing a forum for the discussion of all topics related to Virtual Consulting and Consulting in a "Virtual World":

Subscribe!

Enter your email to join The Virtual Consulting Discussion List today!

your email | Join

hosted by topica

If you have any issues registering with Topica, please Click Here for alternatives for participating in The Virtual Consulting Discussion List

List Information

List Name: The Virtual Consulting Discussion List (VCDL)

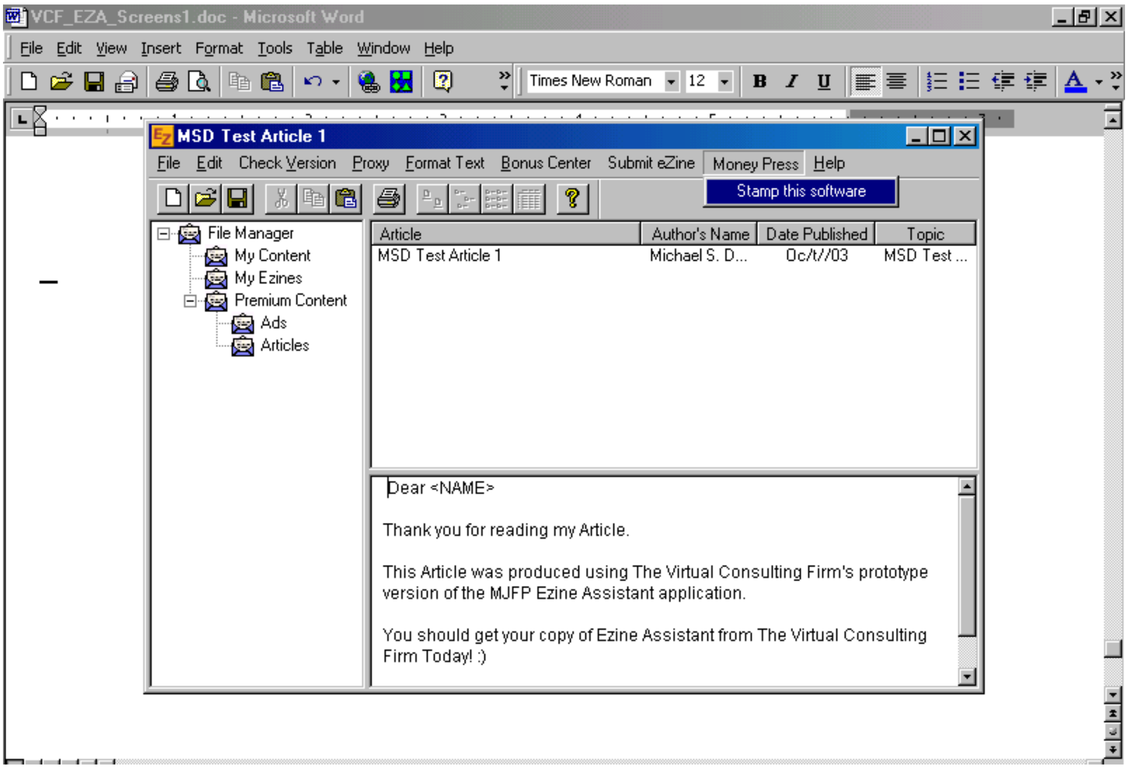
VCF_EZA_Screens1.doc - Microsoft Word
File Edit View Insert Format Tools Table Window Help
Times New Roman 12
MSD Test Article 1
File Edit Check Version Proxy Format Text Bonus Center Submit eZine Money Press Help
Stamp this software
File Manager
My Content
My Ezines
Premium Content
Ads
Articles

Article	Author's Name	Date Published	Topic
MSD Test Article 1	Michael S. D...	Oc/t//03	MSD Test ...

Dear <NAME>

Thank you for reading my Article.

This Article was produced using The Virtual Consulting Firm's prototype version of the MJFP Ezine Assistant application.

You should get your copy of Ezine Assistant from The Virtual Consulting Firm Today! :)

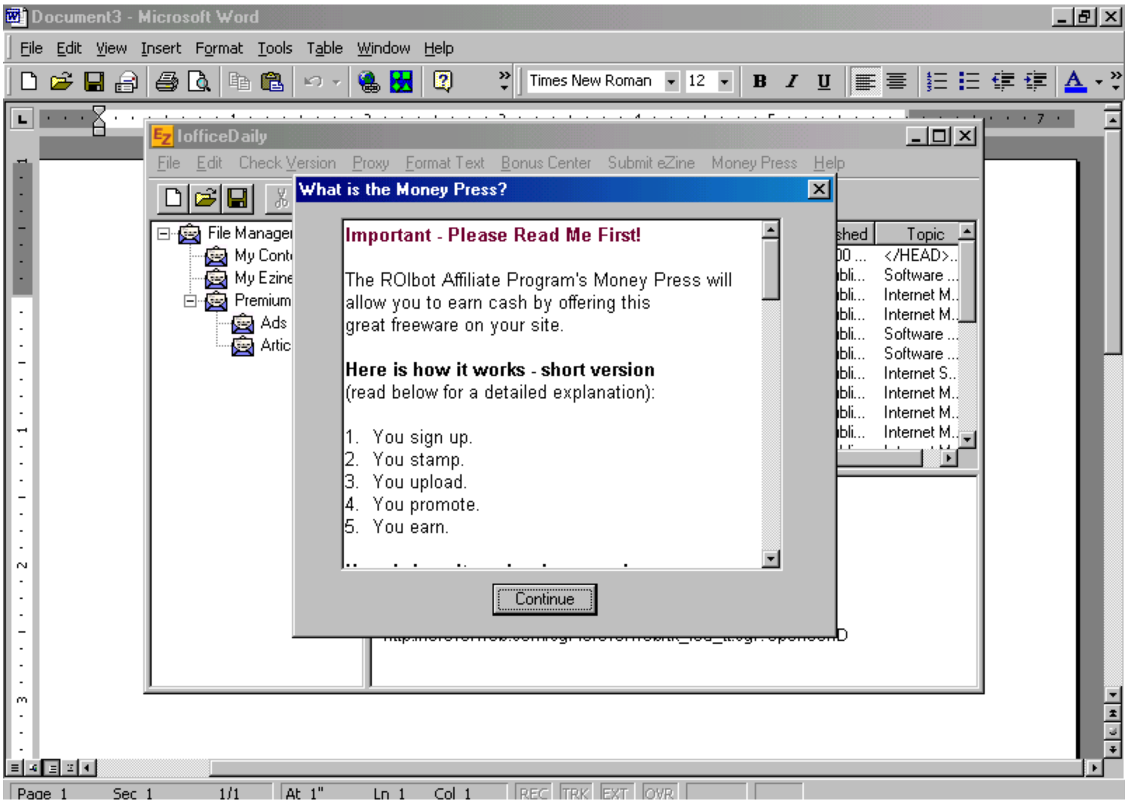
Document3 - Microsoft Word
File Edit View Insert Format Tools Table Window Help
Times New Roman 12
IofficeDaily
File Edit Check Version Proxy Format Text Bonus Center Submit eZine Money Press Help
File Manager
My Conte
My Ezine
Premium
Ads
Artic
shed
Topic
</HEAD>..
Software ...
Internet M..
Internet M..
Software ...
Software ...
Internet S..
Internet M..
Internet M..
Internet M..
What is the Money Press?
Continue
Page 1 Sec 1 1/1 At 1" Ln 1 Col 1 REC TRK EXT OVR

Important - Please Read Me First!

The ROIbot Affiliate Program's Money Press will allow you to earn cash by offering this great freeware on your site.

Here is how it works - short version
(read below for a detailed explanation):

1. You sign up.
2. You stamp.
3. You upload.
4. You promote.
5. You earn.

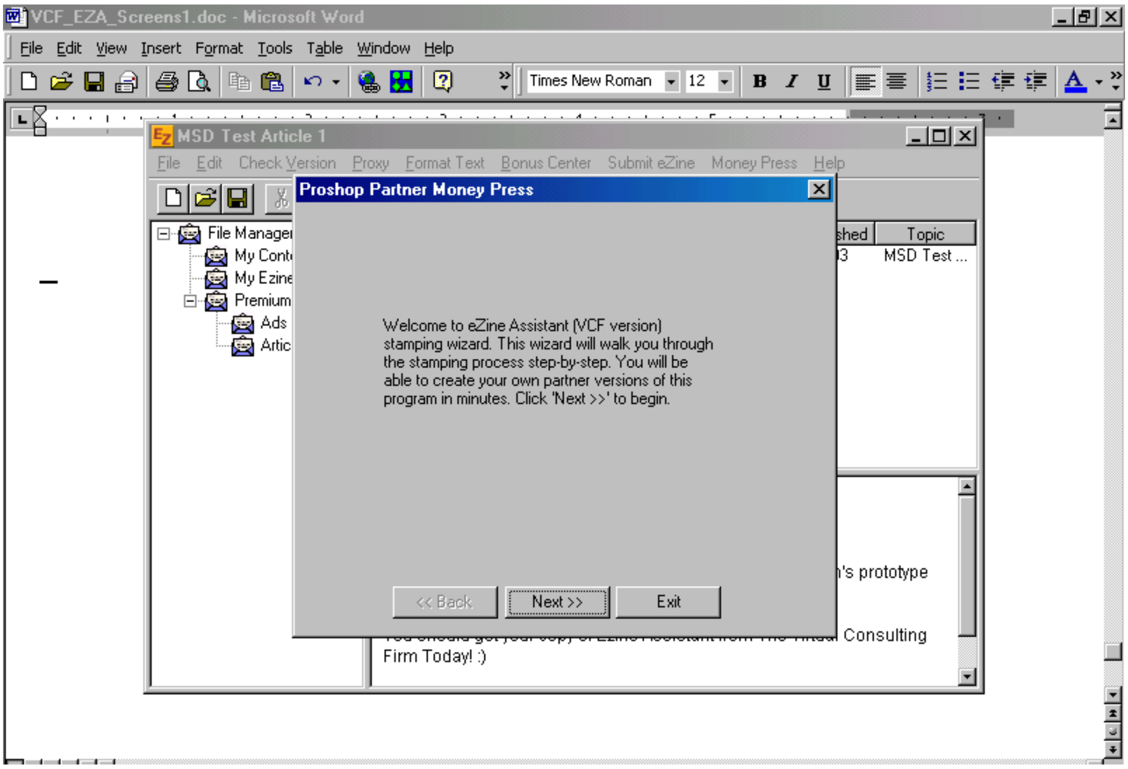
VCF_EZA_Screens1.doc - Microsoft Word
MSD Test Article 1
File Edit Check Version Proxy Format Text Bonus Center Submit eZine Money Press Help
Proshop Partner Money Press
<< Back
Next >>
Exit

Welcome to eZine Assistant (VCF version) stamping wizard. This wizard will walk you through the stamping process step-by-step. You will be able to create your own partner versions of this program in minutes. Click 'Next >>' to begin.

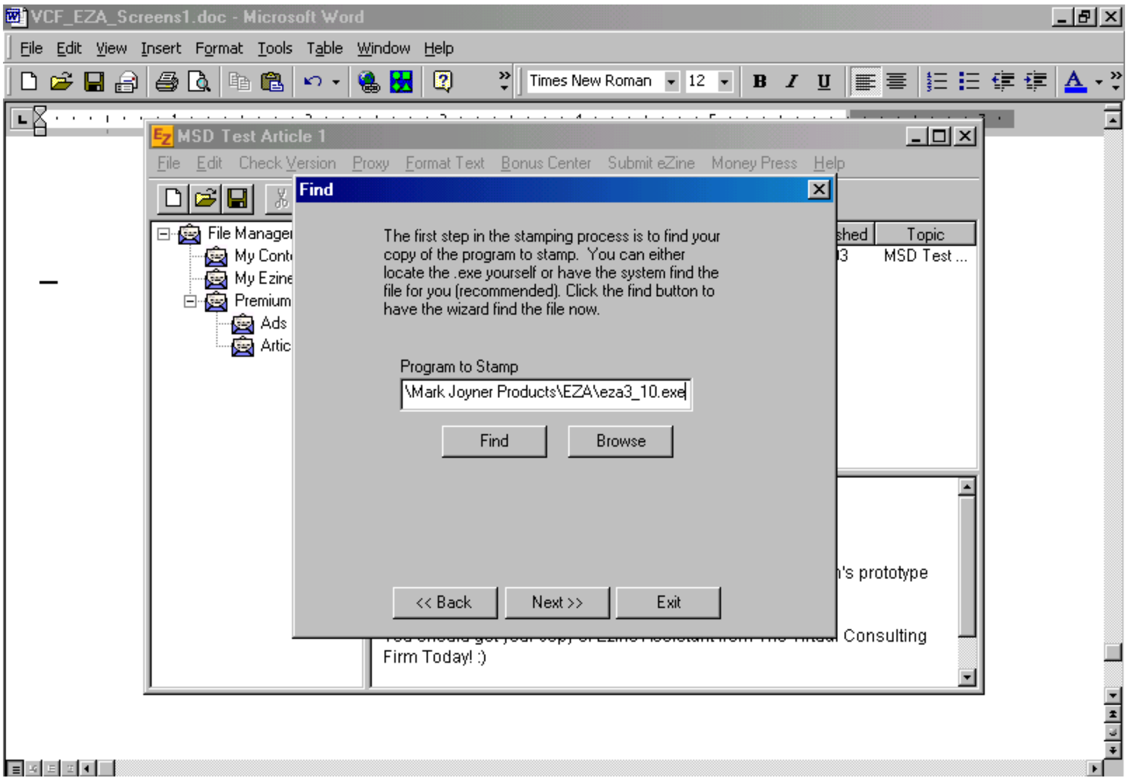
VCF_EZA_Screens1.doc - Microsoft Word
MSD Test Article 1
File Edit Check Version Proxy Format Text Bonus Center Submit eZine Money Press Help
Find
Find
Browse
<< Back
Next >>
Exit

The first step in the stamping process is to find your copy of the program to stamp. You can either locate the .exe yourself or have the system find the file for you (recommended). Click the find button to have the wizard find the file now.

Program to Stamp: \Mark Joyner Products\EZA\eza3_10.exe

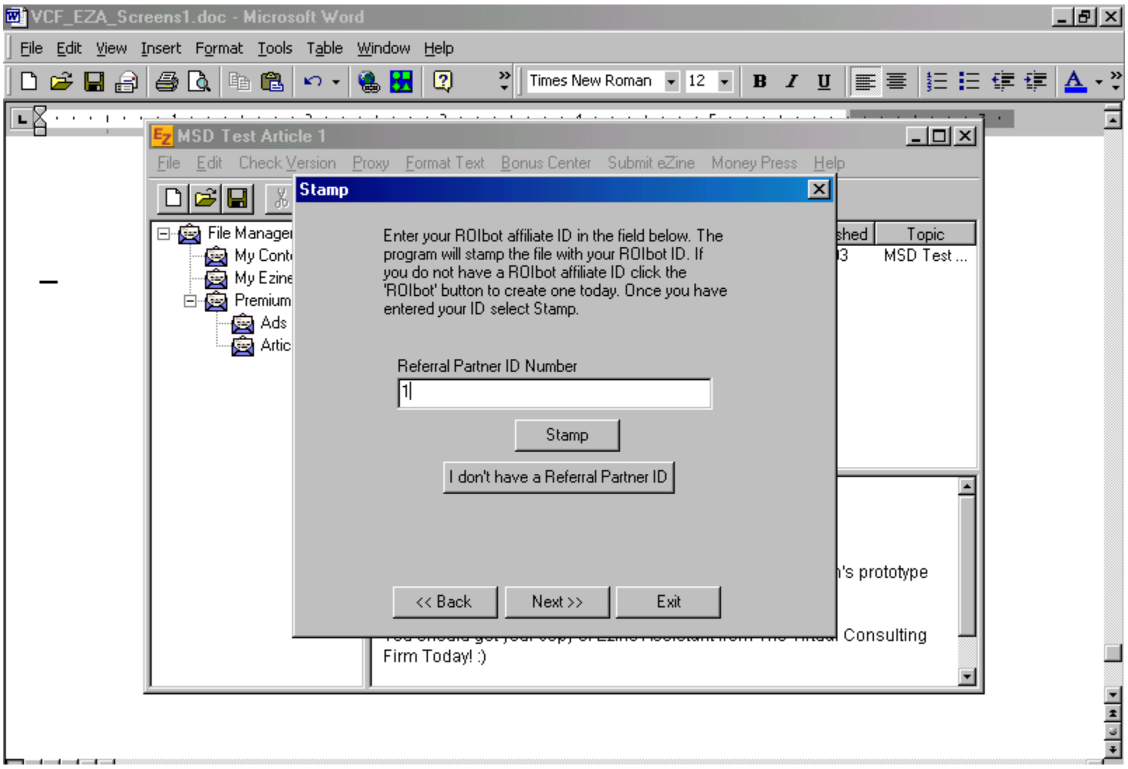
VCF_EZA_Screens1.doc - Microsoft Word
File Edit View Insert Format Tools Table Window Help
Times New Roman 12
MSD Test Article 1
File Edit Check Version Proxy Format Text Bonus Center Submit eZine Money Press Help
File Manager
My Conte
My Ezine
Premium
Ads
Artic
Topic
MSD Test ...
's prototype
Consulting
Firm Today! :)
Stamp
Stamp
I don't have a Referral Partner ID
<< Back
Next >>
Exit

Enter your ROIbot affiliate ID in the field below. The program will stamp the file with your ROIbot ID. If you do not have a ROIbot affiliate ID click the 'ROIbot' button to create one today. Once you have entered your ID select Stamp.

Referral Partner ID Number: 1

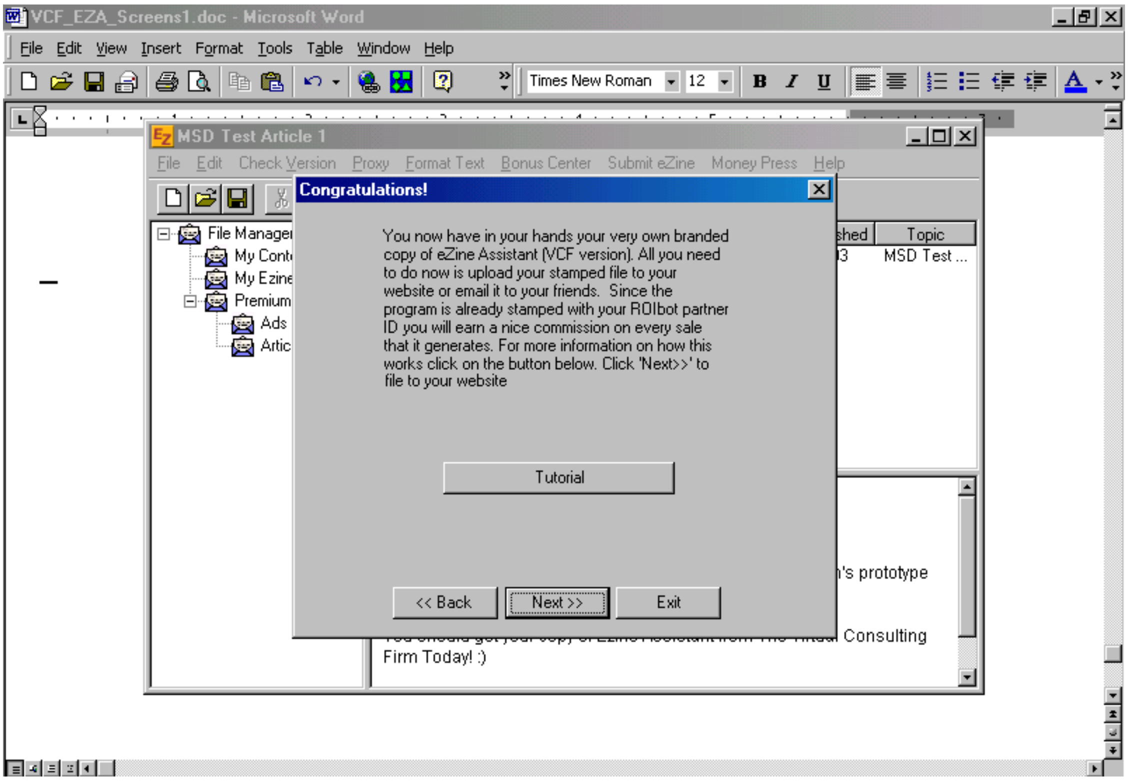
VCF_EZA_Screens1.doc - Microsoft Word
File Edit View Insert Format Tools Table Window Help
Times New Roman 12
MSD Test Article 1
File Edit Check Version Proxy Format Text Bonus Center Submit eZine Money Press Help
File Manager
My Conte
My Ezine
Premium
Ads
Artic
Topic
MSD Test ...
's prototype
Consulting
Firm Today! :)
Congratulations!
Tutorial
<< Back
Next >>
Exit

You now have in your hands your very own branded copy of eZine Assistant (VCF version). All you need to do now is upload your stamped file to your website or email it to your friends. Since the program is already stamped with your ROIbot partner ID you will earn a nice commission on every sale that it generates. For more information on how this works click on the button below. Click 'Next>>' to file to your website

Pressing the “Tutorial” button -> (Do Not Include in Docs, this is FMI!)

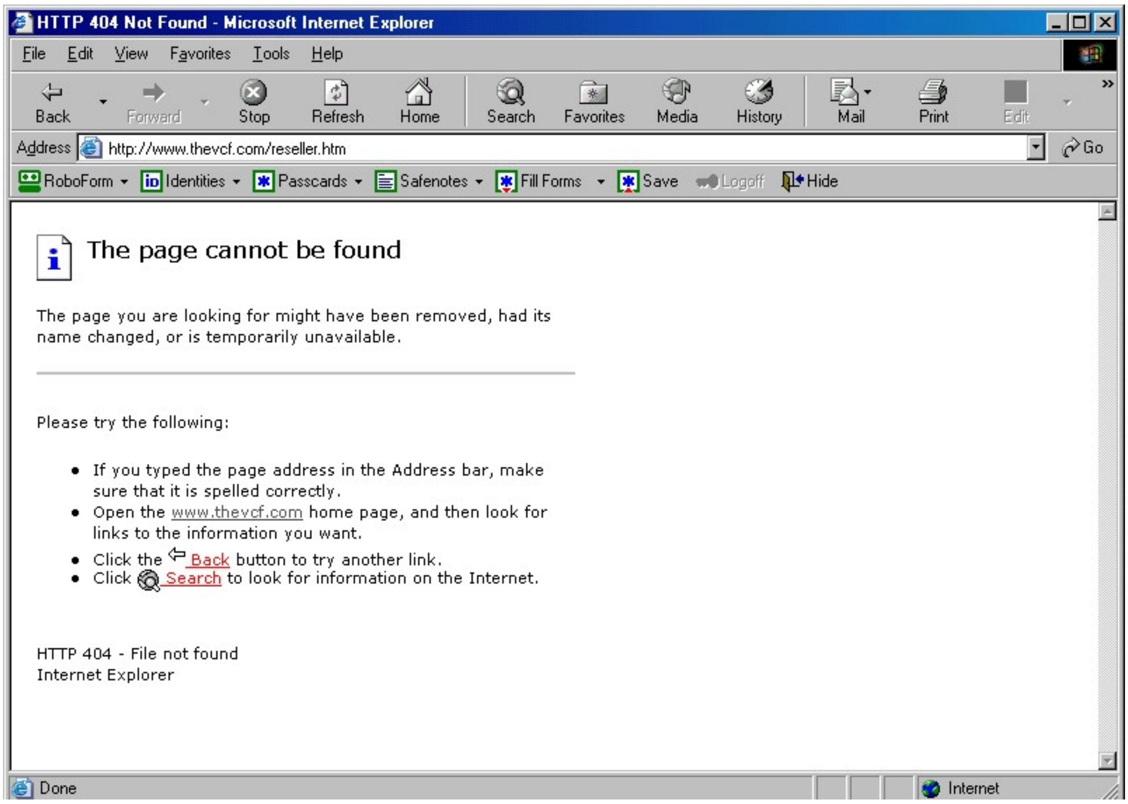
HTTP 404 Not Found - Microsoft Internet Explorer
File Edit View Favorites Tools Help
Back Forward Stop Refresh Home Search Favorites Media History Mail Print Edit
Address
Go
RoboForm Identities Passcards Safenotes Fill Forms Save Logoff Hide
Done
Internet

Address: http://www.thevcf.com/reseller.htm

The page cannot be found

The page you are looking for might have been removed, had its name changed, or is temporarily unavailable.

Please try the following:

- If you typed the page address in the Address bar, make sure that it is spelled correctly.
- Open the www.thevcf.com home page, and then look for links to the information you want.
- Click the Back button to try another link.
- Click Search to look for information on the Internet.

HTTP 404 - File not found
Internet Explorer

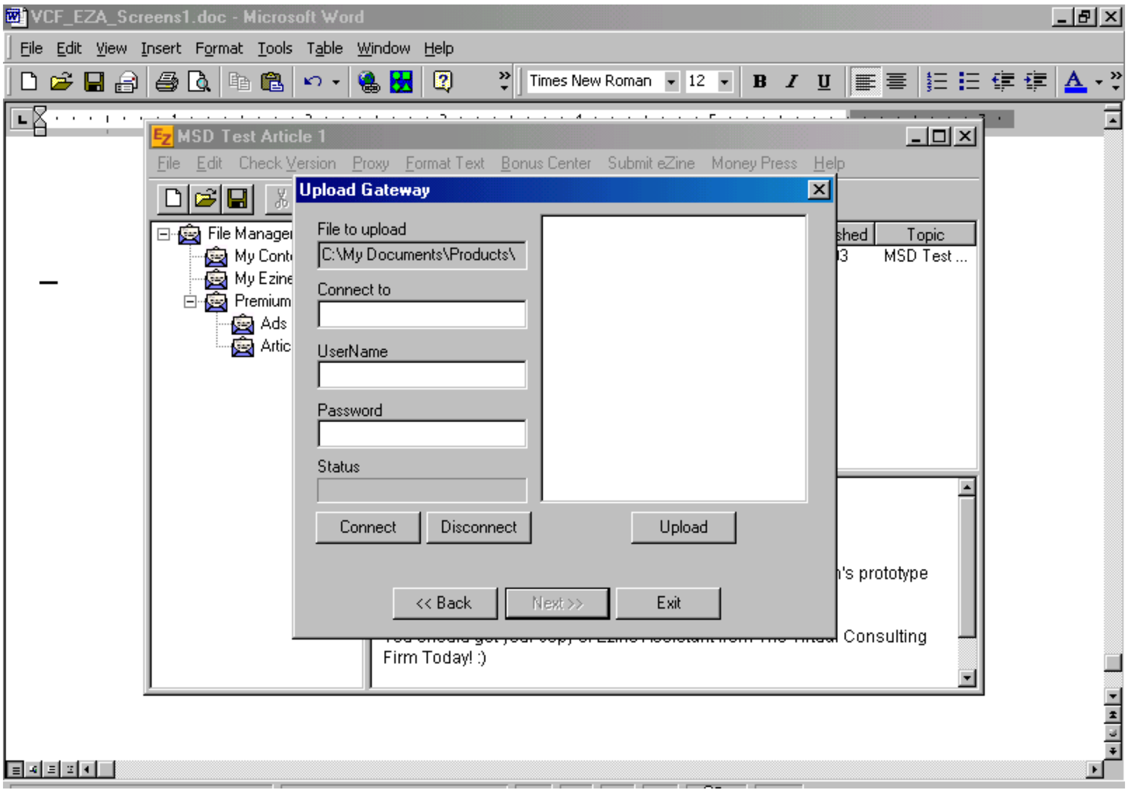
VCF_EZA_Screens1.doc - Microsoft Word
File Edit View Insert Format Tools Table Window Help
Times New Roman 12
MSD Test Article 1
File Edit Check Version Proxy Format Text Bonus Center Submit eZine Money Press Help
File Manager
My Conte
My Ezine
Premium
Ads
Artic
shed Topic
3 MSD Test ...
Upload Gateway
Connect Disconnect Upload
<< Back Next >> Exit

File to upload: C:\My Documents\Products\

Connect to:

UserName:

Password:

Status:

's prototype

Consulting Firm Today! :)